WEATHER OUTLOOK

Showers and thundershowers late this afternoon and tonight with a chance of hail and strong gusty wind. Temperatures this week will average 3 to 9 degrees above normals of highs in the upper 70s and lows in the mid-50s. Chance of showers and thundershowers after midweek.

Granite City Press-Record

DEVOTED EXCLUSIVELY TO GRANITE CITY — MADISON — VENICE — PONTOON BEACH — MITCHELL

TWICE-A-WEEK — MONDAY AND THURSDAY

Vol. 63 No. 41 — 108 — GRANITE CITY, ILLINOIS, MONDAY, MAY 23, 1966 — TWO SECTIONS —28 PAGES — SEVEN CENTS PER COPY

24 Injured As Traffic Toll Rises; 34 Mishaps

4 Motorcycle Crashes Cause Injury to Six; Three Hurt on Bridge

Twenty-four persons were injured in 34 weekend traffic accidents reported to Quad-City authorities. The injured were hurt in 15 of the accidents, four of which involved motorcycles. Three persons were injured in two of the mishaps.

Three persons were injured, two cars were damaged extensively and a section of bridge railing was torn out in a collision on McKinley Bridge at Venice at 6:35 a.m. Saturday. Police said the accident occurred when a car driven west on the east approach by Marion C. Blankenship, 20, of St. Louis, failed to make the curve and crashed into a car driven by Donald K. Orr, 34, of Festus, Mo., pinning the Orr car to the bridge railing.

Blankenship, Betty LaBrayer, 16, St. Louis, a passenger in Blankenship's car, and Orr were taken by ambulance to St. Elizabeth Hospital. Miss LaBrayer was treated for a possible jaw fracture and abrasions to both knees and was admitted. Blankenship received skull x-rays and Orr suffered a three-inch cut about the temple, a cut to his forehead, contusions of the chest and right knee and left ankle. He was admitted. Blankenship was charged with careless driving.

3 Hurt near New Athens

Three young Granite Cityans enroute to SIU at Carbondale were injured, one requiring 300 stitches to her face, about 6:30 a.m. Saturday when their auto skidded on the wet pavement at a curve on Route 13 near New Athens and crashed into a bridge abutment.

Taken to St. Elizabeth's Hospital in Belleville were the driver, Walter T. Bruder, 21, of 3210 Newell drive, and his sister, Donna Kay, 17, a graduating senior at Granite City high school, who needed the 300 stitches.

Taken to a Red Bud hospital was Kathy Larner, 18, of 2405 Edwards street, also a high school senior, who suffered fractures to a leg and an arm.

Bruder, a junior at SIU, was returning to the university to take a draft examination, and his sister and her friend were accompanying him, planning to inspect the campus. Bruder suffered a cut to his right arm.

Robert L. Howard, 24, of 2205 Nevada avenue, and a passen-

(Continued on Page 21, Col. 3)

10 Undergo Surgery At Local Hospital

The following are recovering at St. Elizabeth Hospital from surgery which they underwent since Thursday:

Frederick Hoffman, 1751 Walnut street; Emily Accola, 3238 Wabash avenue; Joseph Ipock, 2505 Center street; Randy Pryor, 4913 Redwood lane; Betty Mathis, 34 Oaklawn terrace; Mary Pate, 2840 Warren avenue; William Wood, Collinsville; William Laycock, 2323 Pontoon road; Edward Glasper, Brooklyn; Brenda Withers, Route One.

By Press-Record Staff Photographer

COL. RUSSELL STRANGE, Memorial Day speaker at yesterday's services. In the background are—Charles Austra, Post 307 Commander; Elvers Johnson of Legion Post 799 and Fifth Legion District Chaplain; Mayor Lee of Venice; Fred Honerkamp, parade marshal, and Gold Star Mothers and other guests.

Memorial Day Ingredients—Patriotism and Dedication

"Memorial Day is a time for recalling things great and intimate; a time for lofty patriotism and dedication to strong principle."

That was a message given to an audience of over 500 persons present for yesterday's advance Memorial Day parade and services conducted by Venice-Madison American Legion Post 307.

The speaker was Col. Russell P. Strange, formerly of Madison and now commander of the Air Force ROTC and professor of Aerospace studies at the University of Illinois.

Col. Strange, dressed in Air Force Blues, changed from his decorated Air Force cap to his Venice-Madison American Legion Post 307 cap as he spoke at the Madison Memorial Center.

"Memorial Day is a time for pride in our wonderful heritage manifested by historic reminders," he continued.

"It is also a time for private remembrance, an unlocking of secret, treasured memory; for that sweet pain which flees at the first sign of other recognition.

"Memorial Day is the storeroom of the heart where the real fragrance of memory keeps alive what they were and did.

"Particularly we are here to remember the enduring fortitude, the patriotic self-abnegation and the unsurpassed military genius of the American fighting man.

"The warrior, above all other men, is required to perform the highest act of religious teaching —sacrifice.

"The nobility of the American Airman, the Marine, the Sailor, the Soldier will stand forth in undimmed luster; in his youth and strength, in his love and loyalty, he gave all that mortality can give."

The ceremony was conducted this year at the Madison Memorial Center, Seventh street and Lee avenue, and was held a week early because of next weekend's three-day holiday.

Ceremony at Legion Home

Preceding the Memorial services were a wreath-placing ceremony at the Arlington Cemetery replica with the tomb of the Unknown Soldier at the Legion Home in Venice and the annual parade, which started at 2 p.m at Fourth street and Broadway in Venice.

A wreath also was placed at the John F. Kennedy perpetual flame memorial by Legion Post Commander Charles Austra.

Following the parade, the ceremony at the Madison Memorial Center included the playing of the National Anthem by the Madison high school band; the invocation by Rev. Michael Skordin-

(Continued on Page 21, Col. 1)

..BIRTHS..

Births recorded at St. Elizabeth Hospital:

GIRLS

Mr. and Mrs. James Phalen, 2424 State street, May 19, Theresa Marie, seven pounds, eight ounces.

Mr. and Mrs. Bobby Morries, 129 Troeckler lane, May 22, Kelly Ann, five pounds, 12 ounces.

BOYS

Mr. and Mrs. Steve Segedy jr., 2912 Warren avenue, May 19, Steven Jay, eight pounds, two ounces.

Mr .and Mrs. Gerald Tilley, 704 Twenty-ninth place, May 20, John Douglas, seven pounds, one ounce.

Mr. and Mrs. Edward Nicholas jr., 2200 Elm street, May 22, Christopher Matthew, nine pounds, one ounce.

Mr. and Mrs. Carl Tanksley, 2429 Brian avenue, May 22, Donald Eugene, eight pounds, six ounces.

Andrew Yencho, 71, Expires while Driving

Andrew Yencho, 71, of 3138 Nameoki road, suffered a heart attack while driving in the 2200 block of Johnson road at 9:40 p.m. Sunday and was pronounced dead 10 minutes later upon arrival at St. Elizabeth Hospital. He had been ill a year.

Born in Austria-Hungary, he and was a retired wood worker. He was a member of American Legion Post 153, Hillsboro, Ill., World War One Barracks 977, Fifth U. S. Infantry Regiment Association, South Portland, Me., and an honorary life-time member of the Sixth U. S. Infantry Association.

He is survived by his wife, Mrs. Melba Yencho; two sons, Edward Yencho, Granite City, and Richard Schmidt, Edwardsville; a sister, Miss Anna Yencho, Austria-Hungary; and six grandchildren.

An obituary notice appears elsewhere in this issue.

Money, Camera, Rifles Stolen

A metal cash box containing $225 in currency and an assortment of checks was stolen Friday from Bob's Flowers shop at Bellemore Village shopping center.

Robert Walters, proprietor, told police he had taken the cash box from the safe about 9 a.m. and placed it on a counter. The theft was reported to police at 5:45 p.m.

Police Range Looted

Five rifles used by the De-Molay Chapter rifle team were stolen from the Granite City police department firing range, Poplar and Oak streets, it was discovered Friday evening. The theft occurred between Wednesday and Friday.

Entry was gained by smashing a window on the south side of the building. A cabinet in which the rifles were stored was forced open, police said.

Mrs. W. A. Boner, 4460 Lake drive, reported to the county sheriff's office that her home was burglarized twice during the weekend.

She said a television set was stolen between 11 a.m. and 3 p.m. Friday but was found a half block away. At 3:30 p.m. Sunday, she roprted that a radio clock, blankets, canned goods and utensils were missing. Burglars apparently gained entry through a back door and an open window.

Break-In at Tri-Mor

Burglars entered through an iron door at the rear and slid down a beer chute at the Tri-Mor Bowl on Nameoki road early Saturday and then looted the coin boxes of two pinball ma-

(Continued on Page 21, Col. 6)

Car Clobbers Pole, 4 Charges Filed

Walter W. White, 2126 Dewey avenue, was arrested by Madison police on four charges Saturday after his car struck and tore down a metal whiteway pole at Sixth street and Madison avenue at 5:50 a.m.

White was apprehended on Madison avenue, five blocks from where he struck the pole. There was extensive damage to the front of his car.

Madison officers said White refused to make a statement, and he was jailed on charges of reckless driving, leaving the scene of an accident, destruction of city property and driving under the influence of alcohol.

860 Seniors To Graduate From High Schools

700 at GCHS, 123 at MHS, 36 at VHS; Two Exercises This Week

About 860 students are expected to be graduated from the three area high schools at commencement exercises this week and next week.

Included are about 700 seniors at Granite Ctiy high school at 8 p.m. June 3, 123 at Madison high school at 8 p.m. Friday and 36 at Venice high school at 8 p.m. Thursday. The Granite City total is slightly under that of a year ago when Madison had 114 and Venice 37.

The schools will have increased enrollments in the fall, as Granite City high school expects 1036 new sophomores, Madison high school is preparing for 230 freshmen and Venice high school is expecting 85 to 93 freshmen.

Leading the VHS class will be Miss Judith Reidelberger, daughter of Mr. and Mrs. Frank Reidelberger jr., 1240 Klein street, who was named valedictorian. Barbara Manier, daughter of Mr. and Mrs. Elmer Mainer, 1220 Oriole street, is the salutatorian.

Madison high school does not designate a valedictorian and salutatorian.

Commencement Exercises

Arrangements have been completed for commencement exercises at Madison and Venice high schools.

Commencement addresses will be delivered by Dr. Robert G. Andree, professor of educational administration at the Southern Illinois University-Southwestern campus, whose topic will be "Silver Wings on My Son's Breast," at Madison, and by Dr. Roy Steinbrook of SIU-SW at Venice.

The program at Madison will begin with a processional and presentation of colors by Venice-

(Continued on Page 21, Col. 1)

Two-Bit Boost In Haircut Price Starts June 1st

A general price increase of 25 cents for haircuts—except for grade school children—will start June 1, it was announced today by the Barbers Union, representing 80 barbers in 45 shops in the Quad-Cities area.

The new price for adult haircuts will be $2.50, with the cost to be $2.75 on Saturdays and the day before a holiday. A child's haircut price will remain at $2, but will be $2.50 on Saturdays. Children rates are for youngsters in grades one through six.

Jesse Harris, president of the union, said the 25-cent boost was voted by the membership because of the recent increase in the cost-of-living index and also to undertake a pension program for barbers. The present $2.25 price has been charged for the past two years.

Under the new price schedule, flat tops will be $2.75 on weekdays and $3 on Saturdays. The price for hair styling will be $5 on weekdays and $5.50 on Saturdays.

$153,273 Cost To Fix Battered McKinley Bridge

Contract for extensive repairs to the guard railings on McKinley bridge, as well as miscellaneous repairs, was awarded by the Venice city council Friday night to the Alberici Construction Co. of St. Louis on a low bid of $153,273.

The firm's bid was the lowest of three received by the city in a program for overall repairs to the bridge. Bridge railings particularly have undergone considerable damage in the past few months from numerous traffic accidents on the bridge.

The other two bids were received from Robinson Steel Construction Co. of St. Louis, $156,934, and the Ben Hur Construction of St. Louis, $166,915.

The council also instructed City Atty. Harry Hartman to take immediate steps toward circuit court action designed to halt the emission of a rust-colored smoke or powder from the Fox Brothers plant just outside the city limits of North Venice.

Plan Injunction Suit

Dr. John E. Lee, mayor, and members of the council authorized Hartman to gather evidence to support an injunction plea directed against the Fox Brothers firm which processes metal scraps into a medical powder. Hartman said he intends to gather samples of the reddish silt which has been deposited at various times over the north section of Venice.

Numerous complaints have been made to the city over the past several months. Residents of the area have complained of damage to paint on their houses and to the surface of automobiles. Complaints of fogged air, making it difficult to breath, also have been received.

Mayor Lee said that the Illinois Air Pollution Control Commission has been notified of the situation and has informed the city it is making an investigation also.

John J. Kittel, 636 Jefferson street, Venice, was appointed probationary police patrolman for a six months period to bring the police force to its usual roster of 15 men. Kittel replaces Ben Mangiaricino, an 11-year member of the force who resigned two months ago.

Approve Fire Aid Pact

Street Supt. Jay Maurer was instructed to make a thorough survey of sewers that need cleaning and to instute a cleaning program. The council approved a mutual aid agreement among Quad-City area fire departments under which fire departments can call upon other units if help is needed.

A building permit was granted Robert Kingsbury for $2500 worth of repairs on a building at 606 Meredocia street. The council was informed by letter that a motor fuel tax appropriation

(Continued on Page 21, Col. 2)

Auto Inspections Continue this Week

Free safety inspections of autos are being continued this week for Quad-Cityans to prepare them for the forthcoming long Memorial Day weekend.

The free inspections are being given at member stations of the Gasoline Dealers Association of the Tri-Cities under the sponsorship of the association and the Quad-City Safety Council.

Each auto is given a 10-point safety check, and motorists whose autos pass the inspection receive bright red winshield emblems.

Council Willing To Approve Road Plan If Revised

Rte. 151 Issue Before Council Tuesday Night

Tonight's Session Is Postponed for Dal Maxvill Dinner

Council members are expected to reconsider tomorrow night or at a later council meeting an agreement between the city and the state on construction of Federal Aid Route 151 (The Great River Road) through the city. Last week the aldermen voted 11-to-5 to table the proposal.

The regular Monday night council meeting this evening has been postponed until Tuesday to permit city officials to attend this evening's testimonial banquet at the high school to honor a local son, Dal Maxvill of the St. Louis baseball Cardinals.

Possible loss of the $2,500,000 allocation of state funds this year through the council's action of last week brought quick action from the city of Venice, where the mayor, Dr. John E. Lee, already is making a bid for the funds to get a head start on the construction of the Broadway railroad underpass, which also is to connect onto the Great River Road.

There also were remarks Friday by Mayor Partney, who commented, "Possible millions and millions of dollars of revenue and construction in our city may be sent down the political gutter by the action." He issued an appeal to Granite Cityans to support the roadway and to inform their aldermen of their views.

The Tri-City Regional Port District, which is planning another multi-million dollar revenue bond issue for further development of its harbor facilities along the Chain of Rocks canal, is anxiously awaiting the roadway to serve its prospective tenants.

Numerous inquiries on the future development of motels and other businesses along the roadway west and north of Granite City have been received by local financiers and business people, indicating future growth of the West Granite area and more jobs.

Of prime concern among Granite Cityans is the mounting traffic congestion along Missouri avenue and 20th street which extends through the heart of the downtown area.

For over 30 years, residents along narrow Missouri avenue have pleaded for relief from the traffic, and the new Great River Road is designed to bypass that area of the city.

Sufficient access roads (see map at bottom of front page) are to be provided to serve Granite Cityans or anyone wanting to enter the Quad-City area.

The access roads will start to

(Continued on Page 15, Col. 1)

28 DAYS WITHOUT A QUAD-CITY **TRAFFIC DEATH**

Aldermen Ask Mathias, Ranft to Confer With State Highway Division

All Granite City aldermen hope to see the Federal Aid Route 151 project progress southward this year, it was indicated during an hour-long discussion yesterday in which eight of the 16 council members participated.

The eight said they are ready to approve an agreement authorizing the state to proceed, as soon as arrangements are made to include fencing and a two-block frontage road. They were among 11 voting May 16 to table the riverfront road agreement.

Carl Ranft, chairman of the Tri-City Regional Port District, and Carl Mathias, president of the Chamber of Commerce of the Tri-Cities, were asked to confer with Illinois Division of Highways district officials on the proposed revisions. The conference is expected to take place this week.

With District Highway Engineer Robert Kronst leaving on vacation today, Ranft and two Port District staff members left here this morning in an effort to contact him before his departure.

Randall Robertson, Port District attorney, used maps of the highway right-of-way to review the plan at the start of yesterday's informal meeting.

Urgency Recognized

Robertson, Mathias and the aldermen present cited the importance of prompt completion of the road due to its effect on port area development, local economic growth and expansion of job opportunities.

There was general agreement that, due to a variety of factors, it would be reasonable to include a 15-foot-lane along the eastern side of the highway between West 20th street and Cayuga street.

Also called reasonable was the proposed installation of fencing along three populated areas, from the vicinity of Roosevelt avenue to the vicinity of Harding blvd., from the Cayuga area to West 20th, and from St. Louis to Niedringhaus avenue. Assurance also will be sought for fencing from Niedringhaus south to Chicago avenue when a later phase of the highway construction takes place.

Discuss Median Width

The discussion brought out that it might be possible to provide land for the frontage road by narrowing the width of the highway median strip to the same width as that planned adjacent to the Granite City Army Depot.

The informal meeting was held late Sunday morning in the office of Granite City Township Assessor James Barton.

Aldermen present were Edmund Bartosiak of the Second Ward, Roy Poulos of the Third Ward, Claude Green of the Fourth Ward, Walter Nonn and Steve Basarich of the Fifth Ward, Gerald Parmley of the Sixth Ward, R. E. "Mickey" Robertson of the Seventh Ward and Ford Johnson of the Eighth Ward.

Others present besides the council members, Barton and Attorney Randall Robertson were Mathias; Edwin F. Reiske, presi-

(Continued on Page 21, Col. 1)

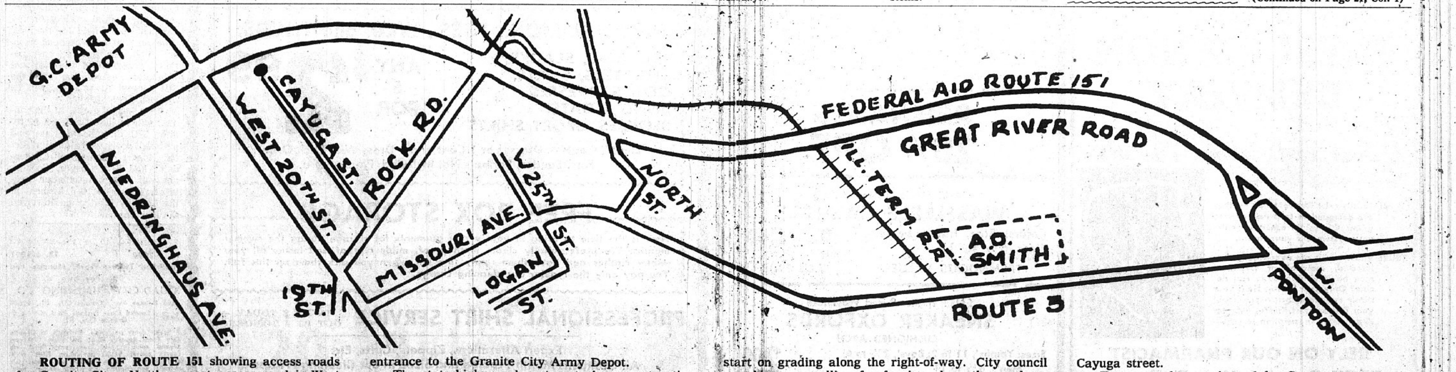

ROUTING OF ROUTE 151 showing access roads for Granite City. Northernmost access road is West Pontoon, and the others are at North street, Rock road, West 20th street and Niedringhaus avenue at the entrance to the Granite City Army Depot.

The state highway department plans construction this year of an overpass at the Illinois Terminal Railroad tracks west of the A. O. Smith Corp. plant and a start on grading along the right-of-way. City council members are calling for fencing along the roadway through the city and for a frontage road on the east side of the highway between West 20th street and Cayuga street.

Turn-arounds are planned for Cayuga street and for Denver street under the state program.

REESE DRUG STORES

Granite City, 1322 Niedringhaus — — TR 6-2727
Madison, Third and Madison Ave. — — TR 7-0828
Bellemore Village Shopping Center — — GL 2-7560

We have new
Plus White* TOOTH PASTE

Removes superficial **tobacco** and **food stains best!** Restores natural brightness to your teeth!
Large Tube 89c

GIANT SIZE **STYLE** HAIR SPRAY **88c**

SUDDENLY
3 COMPLEXION MIRACLES HAPPEN TO YOU WITH NEW CORN SILK

First basic change in face powder in 2,000 years! Corn Silk™ Micron™ Powder is the first face powder made from corn—yes, corn! Miraculously, Corn Silk *keeps the shine off your nose hours longer . . . can actually lead to a clearer, finer complexion . . . brings out a magnificent matte finish that won't cake or change color.*

DISCOVER CORN SILK FOR YOURSELF...2.00 AT

Summer Special!
DESERT FLOWER
COLOGNE ICE

1.00

Also in the smart Escapade
To be cool, fresh, fragrant as a flower all summer, apply to neck, elbows, shoulders, wrists. A perfect no-break, no-spill traveler. Also in *Friendship Garden, Escapade* and *Early American Old Spice*, by Shulton

MEN'S DEPARTMENT

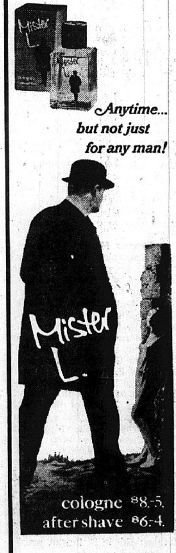

Add Spice to Your Life!
Old Spice
AFTER SHAVE LOTION
4¼ oz...1.25 plus tax

For the best ending a shave ever had...cool and soothing, brisk and bracing. Manfavored aroma of Old Spice. By Shulton.

JADE EAST
OLD SPICE LIME
RAIN REGIMENT
PUB — BRUT
All Famous Names

FREE PRESCRIPTION DELIVERY

True Talk about Tonsils

TRUE: Tonsils exist for *protection* — they are designed to trap and destroy germs that might otherwise enter your system via your throat.

TRUE: When tonsils are over-enlarged or infected, removal or treatment may be advisable. Who can decide? Only your *Doctor*. He is your *surely dependable* adviser. Should your Doctor prescribe for you, for *dependable* prescription service—

RELY ON OUR PHARMACIST
FREE Prescription Delivery

Redistricting Causes Headaches

Ballots—And More Ballots—Problem of County Clerk in This Year's Elections

Preparations to handle a multiplicity of ballots in the approaching June 14 primary election, and an even greater number in the Nov. 8 general election, were under way today in the office of Madison County Clerk Eulalia Hotz who commented that "the way things are going now I'm afraid we may run out of colors for the different ballots.

"If anything else comes along," she added, "we'll have to start using stripes and polka dots."

Miss Hotz added, in a more serious vein, that the tabulation of returns in this year's elections is expected to be the most exacting task in many years.

In this year's primary election, seven different Democratic and seven different Republican ballots will be distributed in various parts of the county, for balloting by sections rather than by the county as a whole. The situation stems from redistricting procedure which has split up the county's various townships into different representative, senatorial and congressional districts.

The clerk announced at the same time that a special ballot also will be distributed for election of three members of the seven-man county board of school trustees, two of them to full six-year terms and one to a two-year unexpired term. There is no opposition for the offices.

Willard G. Flagg, Fort Russell Township, and Dr. F. M. Leever, Wood River, incumbents, have filed for re-election to the six-year terms. G. A. Shaffer, Jarvis township, who has served on the board for the past two years by appointment is seeking election to the remaining two years. Shaffer was appointed following the resignation in 1964 of Elmer Rhurup of Alhambra township.

Separate Ballot

The school trustee ballot will be separate from party ballots and will be white, Miss Hotz said. Democratic ballots in all seven sections of the county will be pink and the Republican ballots, blue.

In addition to the different ballots for seven sections of the county, ballots for each precinct in every township must be printed separately to contain the names of candidates for precinct committeemen. Contests for precinct committee posts are widespread this year.

Miss Hotz said she presumes the general election ballot in November will be divided into the same seven areas districted for the primary election, but that official determination must come later from the secretary of state's office. The seven different ballots for each party to be distributed in the primary election will be voted upon separately in these districts:

(1) Nameoki, Granite City, Venice, Chouteau and Wood River, townships; (2) St. Jacob and Fort Russell townships; (3) Alton; (4) Jarvis, Pin Oak and Edwardsville townships; (5) Collinsville; (6) Helvetia, Saline, Leef, New Douglas, Marine, Alhambra, Olive, Hamel, Omphgent, Moro and Foster townships; (7) Godfrey.

To Ballot on Judges

Voters in the November election will receive, in addition to other ballots, one of which they will ballot for or against the retention of four associate circuit judges of the Third Judicial Circuit. Under the new judicial system, associate judges no longer run on party tickets and compete politically for election to judgeships.

At the end of six year terms associate judges, who formerly were county judges, probate judges or city judges at the beginning of the new judicial system, are accepted or rejected for new terms in a separate ballot. Voters ballot either "yes" or "no" on retaining the judge in office.

Associate Circuit Judge Michael Kinney of Wood River is the most recent to file for a retention vote in November. Others who filed previously are Austin Lewis of Madison, I. H. Streeper, Alton, and Fred P. Schuman of Granite City.

Miss Hotz said the general election ballots in the November election will be white, while the seprate ballot on retention of circuit judges will be green. Voters also will receive a blue ballot on a constitutional amendment proposal that county sheriffs and treasurers be permitted to succeed themselves in office if elected to do so.

An almost certain referendum on a county proposal to build a detention home will require another ballot, while there is the possibility of another county-wide referendum on establishment of a county health department, Miss Hotz pointed out.

Paddlers Pool Opens Saturday

The opening of Paddlers Club swim pool will be Saturday, May 28, with operation to be from 4 to 8 p.m. while school still is in session and from 1 to 9 p.m. after school closes, the pool manager, Keith Parker, announced today.

Parker said the pool will open on that date, even if the expanded facilities are not completed.

Special activities will include instruction for all ages from June 13 to July 2. Advance arrangements for participation in the classes may be made by calling Parker at TR 7-2069 or 7-4104.

A meeting of the swim team will be held at 10 a.m. on June 6, and team members who are attending summer school classes will meet at 12:30 the same day.

Parker said junior and senior life saving classes with certified Red Cross instructors will be held, with the dates to be announced. The housewives swim hour is to be started in July, but the exact date has not yet been set.

Minor Accident

Autos driven by Edward Erney, 2498 Waterman avenue, and Ellsworth Ritchie of Brighton were involved in an accident Friday afternoon at 19th street and Madison avenue. Police said Ritchie was going east on 19th street and was stopped for a boulevard sign when the right rear of his car was struck by Erney's auto as Erney was backing off a parking lot.

Deadline to Enter Jaycees' Miss GC Contest is June 4

Granite City girls are being offered an opportunity for fame and fortune through education by participating in the Miss Granite City Pageant, which will take place here on June 25.

The local contest, a preliminary elimination leading to the eventual selection of Miss America 1966 in Atlantic City, in September, affords local candidates a chance to enter the Miss Illinois contest in July, according to Dr. E. L. Strotheide and Edward Gonwa, entries co-chairmen.

The Granite City Pageant will be staged in the local high school auditorium. To be eligible as a contestant, prospective candidates must be between the ages of 18 and 28 on Sept. 1, 1966. She must be a high school graduate by the same date and never have been married.

Entrants may be either amateur or professionally trained in their specific talent, which may include playing a musical instrument, dramatics, dress designing, singing or any of the fine arts. She also may present a three-minute talk on her reasons for selecting a professional career, such as teaching or nursing, or provide information on her training and aims in her field of endeavor.

Social, civic and service organizations and individuals, may nominate a candidate to compete in the local contest. Nominations are to be made prior to June 4, by mailing entry blank to Granite City Jaycees, Post Office Box 3, Granite City, or by contacting the entries chairmen at TR 6-1743, or TR 6-1254.

City Warns That Weeds Must be Cut

Property owners in Granite City are being warned by the city inspectors that weeds and other growth on lots and grounds in the city must be cut. City law specifies an 8-inch limit.

If the city is forced to cut weeds on private property a lien can be placed against property for the costs of the work.

The city has begun its extensive program of mowing weeds and grass following the unusual wet weather which has produced heavy growth, and property owners are warned to take care of their lots and yards immediately.

William Kinder Joins Granite City Law Firm

William Kinder, a lifelong resident of the Quad-City area, is now associated with the law firm of Beatty, Schooley and Theis at 2038 Edison avenue, it was announced today. Mr. Kinder is the son of Mr. and Mrs. Norman H. Kinder sr., 1929 Rhodes street, Madison.

Kinder attended St. Louis University where he received his degree of Bachelor of Science in Commerce, and received his degree of Juris Doctor from St. Louis University School of Law. He has been admitted to practice in the state of Illinois.

After serving a year as law clerk to Federal District Judge Omer Poos in Springfield, Kinder and his wife, the former Diana Hillen, have returned to Granite City. They make their home at 2510a Edison avenue.

2 Delegates Attending Lutheran State Synod

The Rev. Carl L. Johnson, pastor of Peace Lutheran Church, 2450 Strafford lane, and Jack Sollberger, 3267 Westchester drive, lay delegate, will be among the more than 700 delegates attending the fourth annual convention of the Illinois Synod of the Lutheran Church in America, today through Thursday in Chicago.

More than 341 congregations throughout Illinois and Eastern Missouri will be represented at the convention presided over by the Rev. Dr. Robert J. Marshall, Synod president.

90 to Graduate At Madison JHS Thursday Evening

Ninety eighth-grade students will be graduated from Madison junior high school at 8 p.m. Thursday in the school gymnasium. Diplomas will be presented by John Bellcoff, president of the board of education.

The program will open with a processional, a selection by the grade school band directed by William Ledbetter, director, the presentation of colors by the color guard of Venice-Madison American Legion Post 307 and the invocation by Rev. Lloyd Perrin.

American Legion awards will be presented by Kenneth Hinson, representing the post. The class will be presented by Donald J. Purkaple, principal, and received by Wensel L. Brown, superintendent of schools.

The program will close by singing of the class song, "Graduation Day," retiring of colors and the benediction.

List Graduates

Members of the class are Jacqueline Adams, Robert Allen, Milan Babic, Richard Ballew, Sharon Barham, Rebecca Bevill, Tom Bodkin, Janet Borth, Marla Brasfield, Ronald Britt, James Brooksher, Betty Byrd, Dennis Caffrey, Mary Lee Champion, Allen Chapman.

Arthur Cook, Lavada Crowder, Caroline Dailey, Dennis Day, Perry DeGonia, Linda Dickerson, George Dorste, James Drury, John Essington, George Fernandez, Kevin Fisk, Robert Foreshee, Sharon Garofoli, Robert Geroff, Teresa Gibbs.

Donald Giffin, Larry Glasper, Sherry Gott, John Goudy, Gregory Gudac, Charles Hahne, Rita Htuchinson, Charles Jackson, Norma Kelly, Kenneth Kile, Joseph Kostecki, Dale Love, Wayne Lunsford, Joe Hartyniw, Sharon McMurray.

Harold Morgan, Sandra Mudrovic, Donald Murphy, Theodore Narvaez, Joyce Nash, Betty Jo Neeley, Terry Neidhardt, Barbara Orr, Danny Osburn, Deborah Palcheff, Dwight Patridge, Bonnie Payne, Richard Peck, O'Neal Perrin, Constance Piechocinski.

Dennis Redman, Michael Redman, Deborah Rhoads, Kenneth Rodgers, Richard Sbabo, Robert Scott, Mark Skinner, Steven Skoklo, Dennis Smith, Ella Smith, Robert Smith, Linda Soles, Paula Stephens, Wayne Stickferd, Janet Stout.

Rose Stout, JoAnn Strieunoski, Debora Talley, Barry Trotts, David Uherick, Deborah Votoupal, Jean Wall, Donna Wargin, Mark Wells, Diane Whitecotton, Danny Wilkins, Delores Wilson, Dorothy Wooten, Jacquelyn Wright and Catherine Young.

SIU Alumni to Honor Graduates Wednesday

June and August graduates of Southern Illinois University-Southwestern Campus will be guests of the SIU Alumni Association at 6:30 p.m. Wednesday, for the annual Senior-Alumni banquet, to be held for the first time on the local campus proper. J. Lester Buford, past national president of the National Education Association and the SIU Alumni Association, will be the principal speaker.

Other special guests at the banquet will include Cameron Meredith, SIU director of state and national services; alumni director Robert Odaniell of Carbondale; and Burt Casper, Cobden, national Alumni Association president. The event will be held in the Lovejoy Library cafeteria on the new campus.

Granite City Press-Record
TR. 6-2000 TR. 6-2001
Published Twice-a-Week, Monday and Thursday by
QUAD-CITY PUBLISHING CO.
1815 Delmar Ave., Granite City, Ill., 62040
Second Class Postage Paid at Granite City, Ill.
Seven cents per copy. By mail to Granite City Rural Routes, $5.50 per year; first and second zones, $7.50 per year; third and fourth zones, $8.00 per year; fifth, sixth and seventh zones, $8.50 per year. Six months subscription one-half annual rate.
Servicemen — $3.80 per year, $1.90 for 6 Months—Anywhere in the world.

SAVE AT *Carp's*

SPECIALS For Monday Nite, Tuesday & Wednesday

LADIES' "MAINLAND" AND "HO-BO"
WESTERN JEANS
Reg. $3.49 . . . Sanforized twills, styled in real western look . . . Green, beige, maize, blue, pink and white. 8 to 18. **$3**

LADIES' POOR BOY
SWEATERS
Short sleeve styles in fancy knit cotton and acrylic fibre. Pink, white, navy. S-M-L. . . . ON SALE **2.44**

LADIES' UNIFORMS
Get-Acquainted Sale . . . Our largest selection ever! Choose from nylons, Kodel, jersey, Dacron and others. **10% OFF**

REGULAR 1.00
"LOVABLE BRAS"
Choose from "Circle-stitch" . . . "Love that stretch" . . . Lace "Plush" soft padded and others. Sizes 28AA to 44C. **88c**

JR. BOYS' LONG SLEEVE
SPORT SHIRTS
Famous "Boy Blue" and "Ruff & Tumble" . . . Solid colors and plaids. Sizes 2, 3, 4 and 6. ON SALE **1.22**

CARP'S REGULAR 2.99 GAUZE
GAUZE DIAPERS
Extra soft, super absorbent, fast drying. 20 x 40" size. ON SALE **2.66 Doz.**

REG. 25c MEN'S
CANVAS GLOVES
Carp's Special, heavy canvas. ON SALE (Limit 4) **18c**

Men's New Whiter than White
HANDKERCHIEFS
Spring mills selected American cotton. Large size, extra soft. **10 for 88c**

SPECIAL VALUE — 3-PIECE
BATH MAT SETS
Set includes 1 contour and 1 regular rug, and lid cover. Saf-T-Grip backing. Viscose pile, solids and white. **2.88**

REMNANTS 20% OFF

SALE! Men's Cushioned Arch
WASHABLE CASUALS
Colors: Blue, black, beige. Sizes 6½ to 11. **2 pair 5.00**
TREMNDOUS VALUES! 2.88 PAIR

SALE! Higher Priced Washable
SNEAKER OXFORDS
CUSHIONED ARCH
Sizes: Youths', 11 to 2; Boys', 2½ to 6; Men's, 6½ to 11 **2.00 pair**

BE COMFORTABLE with... COMFORT Heating and Air-Conditioning

3000 Myrtle, TR 6-2626
24-HOUR SERVICE

★SEE AMERICA SAFELY ON

SEIBERLING
The Traveler's Tire
ALL SIZES AVAILABLE AT
BARNEY'S BRAKE AND WHEEL ALIGNMENT
2311 Madison Ave. GL 2-1312

Holiday PROFESSIONAL 1 HOUR Cleaners
FOR THOSE WHO CARE
NAMEOKI VILLAGE SHOPPING CENTER
OPEN DAILY 7 A.M. TO 6 P.M. TR 6-9428
WE CLEAN UP TO 4 P.M. DAILY (INCLUDING SATURDAY)

SPECIAL MON., TUES., WED. and THURS.
TROUSERS, SLACKS, SWEATERS, SKIRTS, COATS, DRESSES, SPORT COATS, BLOUSES, SPORT SHIRTS
ANY 6 FOR $2.99
Limit 2 Coats or Dresses or 1 Coat and 1 Dress With Each Order.
Furs, Suedes, Formals Not Included; Pleats Extra.

FREE BOX STORAGE
Now is the time to bring in your winter garments for storage during the summer months. We professionally clean, moth proof, mildew proof and insure all your winter clothes and have them ready to wear when you pick them up this fall. You pay only the regular dry cleaning charge.

PROFESSIONAL SHIRT SERVICE IN BY 3 TODAY — OUT BY 4 TOMORROW
Expert Alterations, Zippers, Cuffs, Etc.
All Garments Month-Proofed and Sized in our Cleaning Process

Local Area is Considered For Specialized Workshop

The Quad-Cities area is one of five in Madison county presently under consideration for location of a production center for the mentally handicapped, according to an announcement made Friday evening at the annual meeting of the Specialized Services, Inc., held at Alton.

Joseph L. Budde, specialized services executive director, announced that completion of the proposed production centers, similar to the one established at Alton, should be within the next 2½ years. He explained that his agency will secure contracts for the centers and local business and industry will be approached for work for the center trainees.

In addition to training the mentally retarded for jobs with industrial firms, the center also will serve as a permanent workshop for persons unable to "graduate" to open labor market, Budde stated. "Professional persons will direct each center," Budde explained, "with local people, preferably the physically handicapped, to serve as shop supervisors and division assistants."

George A. Conn, assistant executive director of the Governor's Committee on Employment of the Handicapped, was principal speaker at the meeting.

Mrs. Evelyn Gavin, president of the Granite City Association for Aid to Retarded Children, said today that a number of local businessmen have been contacted in an effort to establish a production center here.

"Cooperation from area industrial, labor and civic leaders has been excellent," she said, adding, "it appears the lack of a suitable biulding to house the proposed training center is the major obstacle."

A FINAL PHASE of the community-wide clean u campaign was Saturday's planting of shrubbery and trees at the Granite City animal shelter building on Route 3 by the Jaycees. The Jaycees at work are, left to right—Guy Cooper, co-chairman of the project, Earl Dotzauer, James Jeffies and Herbert Siebert. In the foreground is Dotzauer's son, Donald.

Candidates Visit GOP Club Meeting

Candidates for state, county and precinct offices were guests Thursday evening of the Granite City Republican Women's Club during a meeting held at the YMCA. The club president, Marlene Serini, herself a candidate for the precinct committee post in Venice 7, was in charge.

Roy Lynn, vice-chairman of the county central committee of Granite City Precinct 26, introduced the following candidates: Rep. Ralph T. Smith of Alton for the 55th District; Pete Fuchs of Godfrey for county treasurer; James M. Bailey of Alton for county school superintendent; Walter J. Emde of Granite City for sheriff.

Also introduced was Mrs. Doreen Young, county chairwoman, who announced state GOP candidates will be at the courthouse in Edwardsville from 3 to 4:30 on June 3 and their tour of the state also will extend to visits June 8 at Granite City, Alton and Wood River.

Other guests were Mrs. Rebecca Jones, president of the Alton Republican Women's Club, and Scott Kolesa, campaign activities chairman of the local Teen Age Republican club, who said the next TAR meeting will be at 7 p.m. on June 6 at 2460 Washington avenue.

Mrs. Vernice Wortman, program chairman, introduced committeemen candidates and precinct workers; and refreshments were served by Mrs. Edna Kohlbrecher, Mrs. Barbara Wood and Mrs. Margie Benner. Prizes were won by Henry Gantt, Charles Barth and Mrs. Bailey.

The Day Unit of the Republican Women will meet Thursday at 1 p.m. with Mrs. Florence Medcalf in charge and Mrs. Wortman as hostess.

Rabies Inoculations In GC on Thursday

A rabies inoculation clinic for Granite City pet owners will be held from 7:30 to 10 p.m. Thursday at the city's animal shelter building along Route 3, opposite the RC Cola Co. plant.

Albert Young, humane officer, sand the inoculation fee will be $2.50 for each pet. He reminded dog owners that 1966 licenses now are due, and proof of a rabies inoculation is required when a dog owner buys a license at the office of the city clerk. The fees are $1 for a male dog and $2 for a female.

The inoculations will be given by two local veterinarians, L. H. Holt and L. O. Tadlock.

Man Faces Two Charges

James A. McLaughlin, 36 Janine court, was arrested at 7 a.m. today on charges of speeding and violating a stop sign at Pontoon road and Franklin avenue. He was summoned for a hearing by June 10.

University Chorus of SIU-SW to Give Program

The University Chorus, comprising students attending Southern Illinois University-Southwestern Campus, East St. Louis Center, will be featured at a convocation scheduled for 11 a.m. Thursday in the auditorium at the Center.

The Chorus is under the direction of Richard Wagner, assistant instructor of choral work at SIU-SW Campus. The program is open to the public without charge.

Pvt. Russell Robinson jr. Home on 2-Week Leave

Pvt. Russell E. Robinson jr., whose parents are Mr. and Mrs. Russell Robinson sr. of Bend road, Madison, is here on two weeks leave with friends and relatives.

Pvt. Robinson will report to Fort Rucker, Ala., after his leave for training in helicopter mechanics school which was guaranteed him prior to his enlistment in March at the Army recruiting station, located at 1340 Niedringhaus avenue.

Workshop Under Way On Mental Health

Volunteer supervisors and their associates from 14 mental health institutions in Illinois will gather today at Alton State Hospital fo ra two-day workshop on communications.

Proceedings will get underway this afternoon in the recreation hall under the guidance of Mrs. Marjorie Dintelmann, Alton's supervisor, who also will discuss projects undertaken by her department.

Heading the speakers' list will be Miss Jane Phillips chief of volunteer services, Springfield, and Dr. Joseph Moag, professor in the school of business at Northwestern University.

Miss Phillips will discuss the objectives of the workshop whose theme is "Are We Telling Our will talk on guidelines for ecfective oral communication. His talk will follow a dinner later in the evening.

Tuesday's session will shift to the conference room in the new medical-surgical building. Several volunteer supervisors will speak on a variety of subjects, along with additional comments from Dr. Moag on preparing reports.

Dr. Endre Komlos, assistant superintendent, welcomed the conferees.

NORMA'S MATERNITY SHOP
2922 NAMEOKI RD.

Insulation Burns In New Apartment Bldg.

A blaze in a stack of insulating material in a second floor unit of an apartment structure under construction by L. Wolf Co. at Pontoon Plaza was extinguished Saturday afternoon by firemen from the Nameoki road station. No estimate of the damage was given.

Firemen were at the scene about 30 minutes. They were told that two youths were seen to leave the building a short time before the blaze was discovered. The youths departed on a motorbike.

Two Youths Face Counts Of Disorderly Conduct

Two youths were arrested early Saturday morning on West 22nd street between Illinois and Missouri avenues and will face charges in hearings June 3.

Tony Gray, 19, of 1232 Edwardsville road, and Merle Wayne Gray, 17, of 2023 Collinsville avenue, Madison, were charged with disorderly conduct, and Wayne Gray also was charged with violation of the curfew law. They were released on bonds.

20th-Madison Accident

Autos driven by Ida E. Zimmerman, 2312 State street, and Lois J. King, 2126 Illinois avenue, collided Saturday at 20th street and Madison avenue.

Granco Announces Two Promotions

Olaf O. Roberts jr. has been promoted to director of marketing and Charles E. Eck to sales manager of the Granco Steel Products Co., nationwide distributor of steel building products, it was annouced today.

F. Alan Tiarks, general manager of Granco, a subsidiary of the Granite City Steel Co., said the promotions were part of a plan for strengthening Granco's marketing organization and customer services.

A 1949 graduate of the University of Missouri with a BS in civil engineering, Roberts started with Granite City Steel in that same year and went to Granco as a sales engineer when the subsidiary was organized in 1950. He has been manager of Granco's Chicago district sales office, product manager of galvanized roof products, assistant general sales manager and, since 1961, general sales manager. Roberts lives at 6 St. Pius Court, Florissant.

A 1949 graduate of Washington Universtiy with a BS in civil engineering, Eck also started with Granite City Steel and then went to Granco in 1950 as a sales engineer. He has been manager of the Kansas district sales office, highway products manager, and assistant general sales manager. Eck lives at 561 Beaucaire drive, Warson Woods.

Granco has district sales offices in 15 cities coast to coast. Most Granco products are made of high strength corrugated steel sheets. They are welded to a structural frame and used with poured concrete in the construction of floors, roofs and bridge decks all over the United States.

Kennerly Attending Army Management Classes

Charles F. Kennerly jr., of 2508 Sheridan avenue, is attending the defense specification management course of the U.S. Army logistics management center, Fort Lee, Va.

Kennerly is equipment specialist at the U.S. Army Mobility Equipment Center, St. Louis. The defense specification management course is one of 19 offered at the Army Logistics Management Center. It is a Center. It is three weeks in length.

By Press-Record Staff Photographer
MISS MARY ARNOLD

Miss Arnold Elected Head of Secretaries

Miss Mary K. Arnold, 2709 Center street, was elected president of the Missouri division of the National Secretaries Association, International, at its annual meeting Friday through Sunday at Columbia, Mo.

She has served as vice-president of the division for the pas two years. Active in the association since 1960, she is a past president of the Lindbergh chapter in St. Louis county.

Miss Arnold is secretary to John S. Bolinger jr., president of the Mississippi River Transmission Corp., St. Louis.

Operating Engineers Investing Half Million

The trustees of the Operating Engineers, Local 520, health and welfare fund, announced Friday that a half million dollars in the fund is being invested in savings and loan firms in the 16-county area covered by the union.

William Stuhr jr., business representative and a trustee, said "We are attempting to show that we have confidence in the continued growth of the area. We hope that our money will be put to work and do its part in stimulating this growth."

The union's headquarters is in Belleville.

73 Niedringhaus School Pupils Tour Springfield

The three sixth grade classes of Niedringhaus school—73 pupils accompanied by two teachers and 12 room mothers—went to Springfield on Friday and toured the capitol, Lincoln's Home, the state museum and New Salem park.

They also were given a special tour of the offices of Ray Page, superintendent of public instruction, under the supervision of Wayne Newlin, assistant superintendent.

The trip was financed through a bazaar and a candy sale, and the pupils winning prizes for the most candy sales were Thomas Hudson, James Throne, Debra Johns and Robin Champion of the class of George Amisch; Randy Knox, Michael Hickey and Laura Smith of the room of Mrs. Laurine Reiske, and David Hill and John Brockus of the room of Mrs. Catherine Slavik.

Miss Betty Grams, 29, Dies of Long Illness

Miss Betty Joan Grams, 29, of 2805 Kirkpatrick Homes, who had been ill since childhood with infantile paralysis, died Saturday morning at an Alton hospital where she had been a patient for over a year.

Miss Grams, who was born in Granite City, was a member of St. Mary's Catholic Church, Madison. She lived in Madison most of her life.

Survivors include her mother, Mrs. Alvera Grams of Granite City; her father, Walter Grams of St. Louis; two sisters, Mrs. Leroy (Judy) Smith and Miss Dorothy Grams, both of Granite City; her grandmother, Mrs. Dorothy Kasting of Granite City, and a step-grandfather, Vincent Patik of Collinsville.

Funeral arrangements are given in today's obituary column.

Office Window Broken

A large window in the office of the Miller-Wolf Realty Co., 3226 Nameoki road, was broken with a rock, it was reported at 6:10 p.m. Sunday.

Taber Will Manage Dow Aluminum Mill

Clinton K. Taber has been appointed business manager, aluminum mill products, within the Metal Products Department of the Dow Chemical Co. The announcement was made by W. J. Rave, manager of the department at Midland, Mich.

As business manager he will be responsible for the development and direction of Dow's interest in aluminum mill products. He will be chairman of the business team and guide its activities in the development of Dow's aluminum business.

Until his promotion, Taber has been extrusion superintendent at the Madison plant. For several years he has been closely associated with planning and production of products made by Dow on the 14,000-ton extrusion press at Madison.

Taber has been with Dow since 1951. He attended Purdue University and the Illinois Institute of Technology. His experience at Dow includes die design and process planning.

Vandals Paint Taillight Of Auto, House Windows

Vandals armed with a spray can of light green paint worked on the auto and home of Marvin Kessler, 1921 Joy avenue, it was reported to police Saturday.

Kessler said the right taillight of his 1961 auto was sprayed green as were several windows on the west side of his home.

FREE TOUR LITERATURE
AT HOLIDAY SERVICE

TIRED of the Same Old Drag?
BE DIFFERENT! . . . BE A BEAUTICIAN!
HURRY!

Enroll Now AT THE
GRANITE CITY
SCHOOL of BEAUTY CULTURE
1815 EDISON TR 6-5432

1 HOUR CLEANING SERVICE
"QUICK AS A RABBIT"
THIS WEEK'S Special WITH P.S. TOO
LET US CLEAN THE WINTER OUT OF YOUR
HOUSEHOLD ITEMS
- Drapes
- Slipcovers
- Blankets
- Bedspreads
PROFESSIONALLY DRY CLEANED, SIZED AND FINISHED
REG. PRICE
30% OFF
CASH AND CARRY
FREE BOX STORAGE
Alright CLEANERS
CUSTOMER SATISFACTION GUARANTEED
PLANT 2209 Madison Avenue TR 6-2782
DRIVE-IN Fehling at Nameoki Rd. TR 6-9377
GEORGE VALICOFF
BONUS
20¢ EA. SHIRTS LAUNDERED 20¢ EA.
WITH ANY DRY CLEANING ORDER

Our Product Is MEDICINE
But Our Business Is PEOPLE

Copr. Advertisers Exchange Inc. 1966
The uniquely personal service you enjoy at this Pharmacy stems from our belief that our patrons are PEOPLE — not just numbers on a file card.
Our sincerely helpful interest in your health problem and our professional attention to your medicinal needs, are your best assurance of the finest in Prescription Service.
CANOE EAU DE COLOGNE $5
DIETETIC CANDY, COOKIES, MINTS, GUM
IT'S NEW CURL FREE NATURAL CURL RELAXER $3.50
Rx GANTCHEFF
PRESCRIPTION DRUGGISTS
TR 7-0133 19th & DELMAR

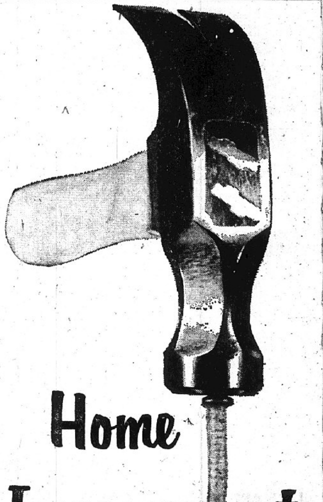
Home Improvements come EASY with a LOW COST LOAN from
We'll provide the money for your home improvements . . . repairing, room additions, landscaping, patio, etc. Our Home Improvement rates are reasonable . . . and monthly payments are suited to you. . . . Come in and let us help you with your home improvement plans.
GCT "your friendly bank"
GRANITE CITY TRUST AND SAVINGS BANK
1909 EDISON FULL SERVICE BANK TRiangle 6-1212
MEMBER FDIC

Weddings and Engagement among Quad-Cities Weekend Social Activities

Miss Landman Is Engaged

Mr. and Mrs. William T. Landman sr., 2833 Palmer avenue, are announcing the engagement of their daughter, Miss Lana Lee Landman, to Vincent Irl Rogier jr., whose parents reside on Rural Route One, St. Jacob, Ill.

Miss Landman attended the local schools and is presently a junior at Southern Illinois University - Southwestern Campus. Her fiance, a graduate of Triad high school, will receive a BS degree in June in Communication from Southern Illinois University, Carbondale.

An early fall wedding is planned.

—GO TO CHURCH SUNDAY—

YOUR STORE FOR...
★ QUALITY DIAMONDS
★ FAMOUS WATCHES
★ GIFTWARE
★ LUGGAGE
★ CAMERAS
★ TYPEWRITERS
Home of Bonded Notorized Guaranteed Diamonds
EASY TERMS
19th and Delmar Ave. Downtown Granite City
HURWITZ Jewelers
Eastgate Plaza Center, E. Alton, Illinois

Hollywood-Andrews Photo

ENGAGED. Miss Lana Lee Landman, whose betrothal to Vincent Irl Rogier jr., son of Mr. and Mrs. Vincent I. Rogier sr., St. Jacob, Ill., is announced by her parents, Mr. and Mrs. William T. Landman sr., 2833 Palmer avenue.

Markuly Photo

SPRING BRIDE. Mrs. Robert R. Hamilton, who was married at St. John United Church of Christ Saturday. A daughter of Mr. and Mrs. James Russell of Bend road, Madison, she is the former Elaine Russell.

Markuly Photo

MRS. JOHN A. MEASKI, a bride of Saturday. Before her marriage at St. Mary's Roman Catholic Church in Madison she was Sandra Marie Wojcik, a daughter of Mr. and Mrs. Stanley Wojcik, 925 Greenwood street, Madison.

Miss Elaine Russell Becomes Bride of Robert Hamilton

The wedding of Miss Elaine Russell, a daughter of Mr. and Mrs. James Russell, Bend road, and Robert R. Hamilton, whose parents are Mrs. Grace Hamilton, 1929 Sixth street, Madison, and the late Donald L. Hamilton, took place at 2 o'clock in the afternoon Saturday at St. John United Church of Christ on Nameoki road.

The pastor, Rev. Paul Surbey, officiated at the service, and a reception was held at the church afterward.

A gown of ivory silk organza over peau de soie was worn by the bride. Beaded Alencon lace trimmed the high rise bodice accented with a fold of self material and a small tailored bow. The elbow-length sleeves had small lace motif trim and the long sheath skirt was embellished with a wide band of beaded lace.

A court train was attached to emphasize the high bodice and a veil of imported silk illusion was held in place with a forward dip of pearlized orange blossoms. The bride carried a bouquet of white orchids.

Miss Barbara Ballew, maid of honor, Miss Jill Hamilton, a sister of the bridegroom, and Mrs. Melba Russell, sister-in-law of the bride, bridesmaids, were dressed in pastel blue silk organza over white peau. Trimmed with olive green bows at the empire waists, they were accented on the left with white applique. They wore matching pastel veils and carried bouquets of orchids.

The mother of the bride was in pastel blue silk and matching accessories, while the bridegroom's mother appeared in navy blue linen and white accessories. Both wore white orchid corsages.

Donald Hamilton was best man for his brother; and Thomas Fullingim, George Russell and Robert Russell, brothers of the bride, and Larry McFalls served as groomsmen and ushers.

The couple will reside in Granite City when they return from a honeymoon in the Missouri Ozarks.

Mr. and Mrs. Hamilton are graduates of the Madison high school and both are employed in St. Louis.

SKOTTY'S
JEWELRY & CARD SHOP
1304 Niedringhaus
TR 6-6414

MAYTAG SALES & SERVICE
PARTS & SERVICE FOR OTHER MAKES (Conventional)
Welch Maytag, 1818 State

St. Mary's Church Scene Of Measki-Wojcik Nuptials

Miss Sandra Marie Wojcik and John A. Measki were married Saturday morning at St. Mary's Catholic Church in Madison.

The bride is a daughter of Mr. and Mrs. Stanley Wojcik, 925 Greenwood street, Madison. Mr. Measki's parents, Mr. and Mrs. John Measki, reside at 2042 Thirteenth street, Granite City.

Rev. Sylvester Micek, O.F.M., officiated at the double-ring ceremony at 10 a.m.

The altar held two bouquets of white gladiolus and poms. Richard Judd was the soloist.

Mr. Wojcik escorted his daughter down the white-carpeted aisle. She wore a gown of peau de soie and imported Alencon lace. The gown featured a scooped neckline with a fitted bodice and long tapered sleeves. The front was enhanced from the neckline to the hem with lace applique. The skirt, with controlled fullness, flowed into a gathered train adorned with motifs of Alencon lace.

The bride's headpiece, a rolled rose of peau de soie accented with lace and tiny pearls secured to a bouffant veil of illusion, complemented the gown.

The bride carried an off-side cascade of carnations and variegated ivy with a corsage of carnations.

Miss Yvonne Riddle of Collinsville, a cousin of the bride, was maid of honor and bridesmaids were Miss Sylvia Evangeloff, Miss Judy Ostresh, Miss Dorothy Bubalo, Mrs. Edward Goclan and Miss Lorraine Jersenovic. Junior bridesmaid was Jean Mecava, and Cathy Eckhardt served as flower girl.

John Lintzevich, ring bearer, carried a pillow holding the ring.

Pete Measki, a brother of the groom, served as best man. Groomsmen were Stanley A. Wojcik jr., brother of the bride, Frank Modrusic, Tony Modrusic, John Obucina, Edward Coglan and Mike Mecava. George Markuly and Richard Chanda, ushers, seated the guests.

The bridesmaids' gowns were of silk chiffon over taffeta, floor-length with straight skirts. They were pale lemon yellow in color, featuring empire waistlines and bows in the back. The bodices accented at the waists with olive green velvet ribbon which formed bows in the back. The bodices of Venice lace over silk chiffon and taffeta were scalloped at the waists. Colonial bouquets of yellow pom pons and greenery were carried by all of the girls.

The flower girl wore a dress of white peau de soie with an empress waistline and controlled skirt. The front of the dress had a pleat extending from the V-shaped empress waist to the floor. Each pleat was accented with re-embroidered Alencon lace. The tiny cap sleeves and neckline were outlined with the same lace motifs. She wore her hair high on her head, held with a circlet of yellow pom pons, and carried a small bouquet of yellow flowers.

The bride's mother wore a dress of orchid lace with matching accessories.

Mrs. Measki, the groom's mother, was attired in a dress of dusty rose lace, with matching accessories. Both mothers wore white orchid corsages.

The wedding breakfast was served at the Rose Bowl, and a reception was held in the evening at the American Legion home in Venice.

Out-of-town guests included Mr. and Mrs. John Perak, Mrs. Myrtle Carduff and Mrs. Katie Ricevich, all of Chicago.

The bride, a graduate of the Madison schools, is employed as a clerk in the Recorder of Deeds office in Edwardsville.

The groom, a graduate of Granite City schools, is employed as a chemist at General Steel Industries.

The young couple will reside in Madison.

Ladies' Coterie Closes Season

The Ladies Coterie closed the season with a meeting Thursday afternoon in the home of Mrs. William Cariss, 2143 Waterman avenue.

The new officers were installed by Mrs. Fred Haug. They are Mrs. Davis Friedman, president; Mrs. Evan Griffith, vice-president; Mrs. Charles Kohl, secretary; Mrs. Dawson Wade, assistant secretary; and Mrs. Clarence Boettiger.

Mrs. R. E. Chapman pinned the traveling president's pin on Mrs. Friedman and presented Mrs. C. A. Uzzell with a volume of poems.

There also was a gift from the club to Mrs. Uzzell presented by Mrs. W. R. Huff. Mrs. Uzell, a member of the Coterie for 62 years, is leaving June 11 to reside in Santa Barbara, Calif., with her son-in-law and daughter, Mr. and Mrs. Thomas Marshall.

Mrs. Chapman read an original poem entitled "Friendship" in honor of the departing member. The meeting was opened with prayer by Mrs. E. F. Reiske, and Mrs. Huff extended an invitation to the group on behalf of her brother-in-law and sister, Mr. and Mrs. Earl Varnum of Vero Beach, Fla., to their 50th wedding anniversary celebration which will be held Sunday, June 18.

A dessert course was served to 25 members and plans were made to resume the regular schedule of meetings September 15.

Steel Women's Club Elects

Officers for 1966-67 were elected by the Women's Club of the Granite City Steel Co., at the May meeting Thursday evening at the Lockhaven Country Club.

The staff will include Ruth Thornsberry, president; Helene Bischoff, vice-president; Sara Jane Emrich, corresponding secretary; Betty Schlemer, recording secretary; and Wilma Tongay, treasurer.

The dinner tables were decorated with spring blossoms and lighted with candles in candelabra. Olga McMurray presided over the business session which followed and reports were given by Sylvia Winters, Verna Lengyel and Betty Bucatch.

Entertainment consisted of a spring fashion show with Bonnie Hasty, Florence Schall, Ruth Thornsberry, Ethel Mueller, Norma Prengel, Sara Emrich, Lana Randolph, Gay Rosch, Mary Moser and Bobbie Sykes serving as models. Helen Marth was the commentator.

Hostesses were Jackie Rains and Wilma Manoogian.

Prizes were awarded to Muriel Fossieck, Pauline Luschnig and Peggy Sollberger. Mrs. Fossieck was also winner of the Arts Award.

The new officers are to be installed at the June 21 meeting in the main office building.

NORMA'S MATERNITY SHOP
2922 NAMEOKI RD.

are you one of these smart girls?

A SMART HOUSEWIFE
knows that the wonderful famil dreams . . . a new car, a new home, a deluxe vacation, or you name . . . can come true when she "saves with a purpose" at FIRST SAVINGS.

A SMART CAREER GIRL
knows that the wise management of her money will let her have a full and exciting life. She plans for what she wants by "saving with a purpose" at FIRST SAVINGS.

A SMART STUDENT
knows that her future happiness may well depend on how she handles her present finances. Whether it's to further her education, plan for a career or marriage . . . she "saves with a purpose" at FIRST SAVINGS.

Are you "saving with a purpose" at FIRST SAVINGS?
Our Customers are the Smartest Girls in Town

FIRST GRANITE CITY SAVINGS AND LOAN

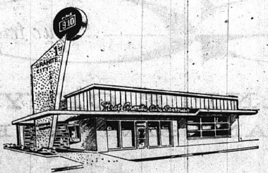

1825 DELMAR TRiangle 6-0262
"THE POPULAR PLACE WITH THE PYLON"

GET WINTER OR SUMMER CLOTHES CLEANED NOW AND SAVE—
SPECIAL
$5.00 WORTH OF FINE CLEANING FOR ONLY . . . $4.00
ASK ABOUT BOX STORAGE
INSURED AGAINST FIRE, THEFT, ETC.
CONVENIENT - INEXPENSIVE
CASH and CARRY
ARMS CLEANERS
210 Madison Avenue 2226 Madison Avenue
CLEANCRAFT CLEANERS
2601 Madison Avenue
GRAND CLEANERS
23rd and Grand 2930 Nameoki Road

ATTENTION MOTHERS
7 DAYS ONLY

BIG 11 x 14 PORTRAIT
Black and White
Plus 50c Handling Charge
REG. $8.00 VALUE, ONLY $1.00
• No appointment necessary
• Full selection of poses
• No age limit
• All work guaranteed
J. J. NEWBERRY
GRANITE CITY, ILLINOIS
MAY 26—JUNE 1
PHOTO HOURS: 10-1; 2-5
Limit — One Per Subject — 2 Per Family
Each Additional Subject $3.95

SOCIETY

Mueller and Dean Nuptials At St. John United Church

Miss Donna Kay Dean, a daughter of Mrs. Arthur E. Dean, 5024 Lakeview drive, and the late Mr. Dean, became the bride of Gerald Herbert Mueller, son of Mr. and Mrs. Herbert E. Mueller, 4700 Alton road, in a candlelight ceremony Saturday evening at St. John United Church of Christ.

Rev. Paul Surbey officiated at 7:30 o'clock before the flower bedecked altar. The bride's parents held a reception afterward in the church basement.

The bridal gown was fashioned of organza over taffeta. It had a controlled silhouette featuring Chantilly lace and nylon. Seed pearls and sequins outlined the sabrina neckline of the bodice which was designed with a crescent waistline. The skirt had a Watteau chapel train.

Lillies of the valley, stephanotis and gardenias made up the bride's bouquet, and a crown of pearls held in place a long veil of illusion.

Three attendants, Mrs. Herbert D. Hollis, a sister of the bride, matron of honor, and Miss Kathy Toika and Miss Ruth Ann Ortolan, bridesmaids, were dressed alike in long gowns of peacock blue brocaded peau de soie with bell shaped skirts finished with bows and streamers in the back. They held white and blue carnation bouquets.

A little flower girl, LaDana Kay Hollis, a niece of the bride, dressed in white with a blue sash, carried a basket of rose petals. Joseph E. Dean, a nephew, served as ring bearer.

Mr. Mueller had his brother, Richard Mueller, as best man, and James Mueller, another brother, Richard Dean, the bride's cousin, and Edward Jacobs, as groomsmen and ushers.

The candles were lighted by Edward W. Dean, a brother of the bride, and Denny Rapp, the groom's cousin.

MRS. JAMES B. STARK, the former Myrna Kaye Wright, who was married Saturday afternoon at Dewey Avenue Methodist Church. She is a daughter of Mr. and Mrs. Richard Wright, 3213 Rodger avenue.

Social Meeting For Navy Mothers

Quad-City Navy Mothers Unit 850 held a social meeting Thursday evening at the VFW Hall.

Commander Frances Westbrook was in charge and 21 were present including two guests, Mrs. Minnie Keeton and Mrs. Jean Montgomery. Mrs. Grace Cottrell was enrolled, and plans were made to participate in the Memorial Day service at the city hall on May 30th.

Mrs. Ida Holder, chaplain, was in charge of a short memorial service for deceased members. Mrs. Gladys Markovich received the "mystery" package and prizes were awarded to Mrs. Hazel Jones, Mrs. Emma Kalips and Mrs. Mildred Votoupal.

Hostesses were Mrs. Nellie Dix and Mrs. Kalips.

WMU MEETS AT GRACE BAPTIST CHURCH

The Women's Missionary Union of Grace Baptist Church held a monthly meeting Thursday at the church, 2600 Edwards street.

After a quiz entitled "Discover the Bottleneck," and imaginary tour of a French cafe was made to study the French in Louisiana.

Mrs. Betty Walsh, program chairman, was assisted by Mrs. Lorraine Pare, Mrs. Gloria Joyce, Mrs. Marilyn Parker, Mrs. Peggy Cunningham and Mrs. Sandy Logan.

Mrs. Logan, president, conducted the business discussion and plans were made for an "enlistment" tea May 26 at 1 p.m. at the church. Guests at Thursday's meeting were Mrs. Bonnie Lazenby, Mrs. Sandy Townzen, Mrs. Betty Liddell, Mrs. Coleen Coop and Mrs. Dorothy Welty.

CLUB WOMEN ATTEND DISTRICT MEETING

A number of local women were in Belleville Thursday to attend a board meeting of the Twenty-second District, Illinois Federation of Women's Clubs, held at Fishers Restaurant.

Mrs. James Glassey, president, was in charge following the noon luncheon, and attending from clubs in this area were Mrs. Rex Niles and Mrs. Kipling Pellett, president and outgoing president of the Lesche Literary Club; Mrs. Emil Mueller, who heads the Bay View Reading Club; Mrs. W. G. Cooley, president of the Nameoki Women's Club, and Mrs. Pat Busch and Mrs. Frank Kraus, president and past president of the Minerva Women's Club.

ILLINOIS-MISSOURI GOP WOMEN MEET

Representing the Granite City Young Republican Club and the Granite City Republican Women's Service League at the Illinois - Missouri Republican Women's A-Go-Go party at a St. Louis hotel on Thursday evening were Miss Carol Hoelscher, Miss Linda Smith, Mrs. Helen McAnally and Mrs. Lily Chaboude.

The meeting consisted of a report on the Washington Conference, panel discussions on suburban campaigning, new ways to attract voters, local issues, party finances and the care and treatment of volunteers. The luncheon speaker was Mrs. Mary Brooks, assistant chairman Republican National committee.

Welcome greetings were brought by a number of prominent GOP leaders from Missouri and Illinois. The afternoon session was "Organizing Precincts" presented by Mrs. Lucinda Wanner, vice-chairman, Women's Division, Illinois Republican State Central Committee.

It was decided that this would be the first of annual Bi-State meetings of Republican Women.

YMCA SENIOR CITIZENS MEET

The YMCA Senior Citizens met at the "Y" for a pot luck luncheon supper.

Mrs. Grace Hecht, president, was in charge and introduced the guests, Rev. and Mrs. Clifton Humphrey of Second Baptist Church, and Mrs. Lola Hainey. Rev. Humphrey was the speaker, and a social time was enjoyed by the group.

About 40 members and guests were present. The meetings are held weekly and all senior citizens are welcome.

Stark-Wright Nuptials At Dewey Avenue Methodist

Altar bouquets of white gladiolus and chrysanthemums, together with palms, ferns and lighted candles in candelabra provided the setting Saturday afternoon for the wedding at Dewey Avenue Methodist Church of Miss Myrna Kaye Wright, a daughter of Mr. and Mrs. Richard B. Wright, 3213 Rodger avenue, and James Burbon Stark, a son of Mr. and Mrs. Russell Mills, 2203 Edna street.

The Rev. John Amsbury performed the two o'clock ceremony, and a reception was held afterward at the church.

A program of wedding music was provided by Mrs. Amsbury, vocalist, and Mrs. Rita Smith, the bride's cousin, organist. Mrs. Amsbury's songs were "True Love," "I Love You Truly" and The Lord's Prayer.

For her wedding the bride chose a short ballerina length gown of Chantilly lace. The bodice featured a scalloped neckline adorned with sequins and pearls and long sleeves.

The V-waist fell into a straight panel in front and formed a cascade of tiered ruffles at the sides and back adorned with more of the sequins and pearls.

A very bouffant skirt was accented in the back with a rosette and a flower petal headpiece secured the bride's bouffant veil of illusion.

She carried an off-side cascade of stephanotis, white roses and variegated ivy.

Miss Mary Thomure, maid of honor, and Miss Sherie Gardner, bridesmaid, wore identical gowns of yellow silk over taffeta.

The bodices had v-necklines. Sleeveless, the fitted waists formed semi-sheath silhouettes with bows and streamers in the backs. Flowered headpieces trimmed with yellow held in place short veils of yellow illusion. Their flowers were cascades of yellow and white pom pons and carnations.

A little flower girl, Robin Cionko, wore an embroidered organza dress with a fitted cummerbund. She held a white basket of yellow flowers and petals. John Cionko jr. carried the rings.

Larry Wofford was best man for Mr. Stark; and Dennis Wright, the bridegroom's brother, and Don Wofford served as groomsman and ushers.

The bride's mother was attired in an ice blue linen sheath dress trimmed with insertions of white lace. Her hat and accessories were the same color. The mother of the bridegroom appeared in light blue dacron and cotton with white accessories. Both had carsages of white orchids.

The newlyweds will live in San Diego, Calif. A granddaughter of Mrs. Anna Shackelford, 2841 Iowa street, and the late Houston Shackelford, the bride attended the Granite City schools. Mr. Stark, who is in the U. S. Navy, was graduated from the Granite City high school in 1965. He was a member of the wrestling team and lettered three years. He enlisted in 1965 following his graduation.

The rehearsal dinner was held at a Belleville restaurant.

WHITE-KOSEK MARRIAGE IS ANNOUNCED

Mr. and Mrs. Frank Kosek, 1028 Greenwood street, Madison, have just announced the marriage of their daughter, Miss Karen Sue Kosek, and Pfc. Harold White, whose parents are Mr. and Mrs. Herschel White, 1657 Third street, Madison.

The civil ceremony took place May 7 in St. Louis, and Pfc. White is now enoute to Germany. His bride will remain with her parents for the present.

Both young people attended Madison high school, and since her graduation in 1965 the bride has been employed by the Ralston Purina Co. as a secretary.

CENTRAL SCHOOL PTA WILL MEET

A meeting of Central junior high school PTA will be held at 7 p.m. Thursday in the school cafeteria.

Parents of all sixth grade children who will attend Central next year are invited to meet the new school principal, Charles Wiess.

SUMMER TUTORING
Reading - - Grades 1-6
Arithmetic - Grades 1-6
Speech - - - Grades 7-12
English - - Grades 7-12
GLORIA SKUBISH
INSTRUCTOR
GRADUATE
TAYLOR UNIVERSITY
Upland, Indiana
TR 7-1911

Need A New Water Heater

GLASS LINED
30-gal. - - - $54.95
40-gal. - - - $64.95
10-YEAR GUARANTEE
STOLZE
20th-Adams, GL 2-7350

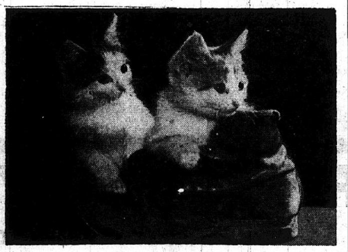
TWINS A SAVINGS ACCOUNT — to help you accumulate money for the down-payment on a house.
A MORTGAGE LOAN — to help you finance the balance.
Get both popular services here.
4½% Current Dividend Paid Quarterly
MADISON COUNTY Federal
Savings & Loan Association
Bellemore Village TR 6-3800

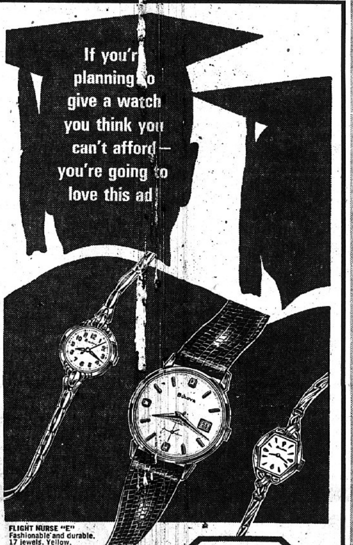

FLIGHT NURSE "E"
Fashionable and durable. 17 jewels. Yellow. $35.95
DATE KING "PA"
Tells time and date at a glance. 17 jewels. Yellow. $35.95
CONCERTO "A"
Smart and practical. 17 jewels. Yellow or white. $35.95
YOUR CHOICE $35.95 From our BULOVA GRADUATION COLLECTION
Bulova makes graduation gift-giving a pleasure ... by lowering the cost of giving! Bulova gives more value! More quality! More beauty! More different styles to choose from! You can take pride in giving a Bulova because it's made with pride. Let our Watch Experts help you choose the perfect gift – Bulova. Select your gift now from our extensive Bulova Graduation Collection.
CONVENIENT TERMS
Shoppers CHARGE Service
Hudson's JEWELRY
19TH AND STATE STS. GL 2-3186
BELLEMORE SHOPPING CENTER GL 2-3188

"Tri-City" Game Notice
Sat., May 28th Last Day to Play "Tri-City" AND GET FREE SET (4-Pc.) GLASSES

Boneless Beef
Cubed Steaks
U.S. Government Inspected 10 2-oz. Steaks for $1.00
PORK SAUSAGE Our Own Make Bulk Style lb. 39c
PORK SAUSAGE Country Style Links lb. 59c
Picnic Hams 6 to 8 lb. av. 45c lb.
Sliced lb. 49c Circle's Fully Cooked Ready to Eat
ICE CREAM

Hillcrest all popular flavors
half gallon ctn. 49c
Save 26c
Flavor-of-the-month . . . BANANA SPLIT

Margarine
"Margo" yellow quarters
3 1-lb. ctns. 49c
Campbell's SOUPS
• Mushroom
• Chicken-Noodle
• Vegetable-Beef
2 No. 1 cans 29c
6 can limit, with $1.50 purchase
Crackers 19c
"Crackin' Good" 1-lb. box

Warriors Enter Sectional On 35-Shutout-Inning Streak

Granite City's Warrior baseball team, not entirely satisfied with its four consecutive shutout victories in district and regional state baseball tourney games, notched still another goose-egg win Friday in downing Belleville 4-0.

The Warriors, clicking in every department, ended their conference slate at 6-6 in the game at Belleville. They are 26-8 with one tie overall, and have notched 35 consecutive shoutout innings.

But the metal of the Warriors will be put to the test today at 4 p.m. The sectional meet at Staunton will find Fedora's squad facing another fast shutout-minded team—Quincy senior high's Blue Devils, now on a 29-shutout-inning streak of their own.

Qunicy Record 15-1

The Blue Devils, not conference-affiliated, are 15-1. They have only a single non-shutout win in state tourney play.

In a first-round district 5-1 win, Barry scored its only run against Quincy in the first. Subsequently, Quincy beat crosstown rival Christian Brothers 3-0 and then scored a 12-0 second-round regional victory over Pittsfield.

On Friday, the Quincy aggregation locked into a 13-inning mound duel between Jacksonville's Rich Coble and the Blue Devils' southpaw standout, Alan Bush. Both pitchers went all the way as Quincy won 1-0 in the bottom of the thirteenth.

Fans 28 in One Game

Bush, now 6-0, allowed only two hits, walked but two batters and struck out 28 in the 13 innings. A trio of Jacksonville's top-of-the-order hitters fanned each of the five times they faced Bush.

Quincy's team is fast. It record shows 27 stolen bases. Centerfielder Elliot Bruner, who led off the Blue Devils' 13th with a triple, has swiped nine bases. John North has stolen six bases and Bill Buckner five.

In addition to Bush, coach Gary "Zeke" Zbornak has another 6-0 lefthander in the person of Greg Washington. His next two hurlers, Joe Gileayert and Reth Stollberg, both righthanders, have notched only three wins and Gileayert has one defeat. Greg Wheir, a powerful righthander, is a mop-up man.

Fifth Straight Shutout

In the game at Belleville Friday, the Warriors did all their damage in the fourth. After Greg Patton reached first on an error and advanced on a wild pitch, Paul Kacera drew a walk. Carl Benson, running for Kacera, was safe at second when Charlie Collins loaded the bases by hitting into a muffed fielder's choice.

With the sacks loaded, Bill Cox singled Patton home. Jim Hackney followed with another single to score Benson. Rick Turpenoff, aiding his own cause, was safe on a fielder's choice on which Collins scored. The bases were still loaded with one out.

Dana Lakatos hit a sacrifice fly, scoring Cox. When Larry Ripka grounded out, the inning was over, but the four runs were more than enough.

Belleville's five hits were so well spaced that they never caused a threat. Only one Maroon got as far as second base against Turpenoff.

State Champs in '48

Diamond prognosticators are recalling that Granite City high school was state champion in 1948 and state runnerup in 1963.

In 1964, the Warriors were beaten in the state sectional 2-1 in the ninth inning by a Springfield Griffin team that went all the way. Last year, the Warriors went no further than their district loss to Collinsville.

Fedora is set with his infield but could make outfield adjustments against what is certain to be Quincy portsiders—Washington, if Bush is tired.

As for Warrior pitching, Fedora, with all righthanders, is calling on Tom Stitch. He leads the staff with losses at 5-4, but in 43⅓ innings he's struck out 51 and sas a stingy 1:29 ERA. Stitch also bats lefthanded and holds a respectable .267 average.

In the wings, the Warriors have Tom Rains, 8-2 and staff workhorse with 52⅔ innings. Rains has the crew's fattest ERA at 2.39 and leads in bases on balls. But he has 62 strikeouts.

Turpenoff is now 4-1. In his 33⅓ innings he has fanned 25 and walked seven and has a 1.98 ERA. Mike Shambro has a 1.43 ERA with 23 strikeouts in his 19 innings. He's 2-0.

If Granite City wins today, it will face either Springfield high, which won its regional by downing Taylorville 6-5 Thursday, or Wood River regional victor. Alton in the sectional final Wednesday.

The state tourney will be played June 2 and 3 at Peoria.

	123 456 7	R	H	E
Granite City	000 400 0	4	5	0
Belleville	000 000 0	0	5	2

Batteries: Turpenoff and Grable; Sherrill and Merker.

WARRIORS
(Probable Lineup)

	Pos.	Bats	Ave.	Dbl.	Tpl.	HR
Harold Vick	rf	R	.308	1	2	0
Greg Patton	3b	L	.398	9	6	1
Larry Ripka	2b	R	.384	6	1	1
Fred Hoffman	c	R	.221	2	0	2
Denny Henson	lf	R	.288	4	2	3
Charlie Collins	ss	R	.293	1.	7	0
Bill Cox	1b	L	.299	5	5	1
Tom Stitch	p	L	.267	..	..	..
Danny Shipp	cf	2	.172	..	..	..

BLUE DEVILS
(Probable Lineup)

	Pos.	Bats	Ave.	Dbl.	Tpl.	HR
Don Welte	2b	R	.282	0	0	0
Elliot Bruner	cf	L	.333	3	4	0
Bruce Bybee	ss	R	.364	1	0	0
Bill Buckner	rf	R	.412	6	1	0
John North	lf	R	.357	0	0	0
Dick Stewart	3b	R	.323	1	1	0
Mike Crist	c	R	.139	0	0	1
Ed Batteiger	1b	L	.108	1	2	0
Alan Bush	p	L	......	..	..	....

Brave Net Team Ends 9-1 Season On 3-2 Victory

John Van Buskirk completed his third undefeated season Thursday as Coolidge ended its 1966 tennis season by invading the Edwardsville courts for a 3-2 win.

Bob Moske's team lost only once in its 10-meet season this spring—to Country Day on Tuesday when Keith Nagy sustained his only loss of the campaign. The Braves scored five shut-outs.

THURSDAY'S MEET

Coolidge 3, Edwardsville 2.

1st Singles—Bob Green was defeated by Solomon 4-6, 8-6, 5-7; 2nd Singles—John Van Buskirk defeated Meintrap 6-3, 6-2; 3rd Singles—Keith Nagy defeated Abbott 6-0, 6-1.

1st Doubles—Mike Loftus and Jim Carlisle defeated Fraundorf and Kriege 6-1, 6-1; 2nd Doubles—Dennis Kunneman and David Johns were defeated by Winfield and Jones 3-6, 6-1, 3-6.

Old Thompson is the Quiet Blend

Blended Whiskey 86 Proof · 37½% Straight Whiskies 4 Years or More Old 62½% Grain Neutral Spirits · Glenmore Dist. Co., Louisville-Owensboro, Ky.

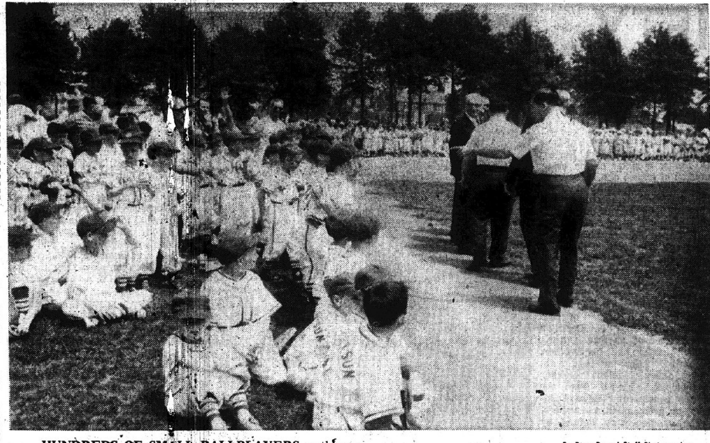

By Press-Record Staff Photographer

HUNDREDS OF SMALL BALLPLAYERS gather at Wilson Park Saturday afternoon following the season's opening parade as Granite City park district officials prepare for the opening ceremony, appropriately conducted on a ball diamond.

Over 213 Teams In Quad-Cities Diamond Action

If anyone spots an unoccupied ball diamond anywhere in the greater Quad-Cities area, the chances are it's soon to become overrun with two of the more than 213 teams involved in diamond activities this summer.

Including baseball, softball and boy's baseball, the 200-plus teams are part of a dozen various programs centered in or connected with the local community.

In baseball, the Inter-City League contributes 10 teams of which three are local clubs. Legion Post 113 is part of a 12-team Zone 5 American Legion program. The metropolitan area Senior Khoury League has eight teams including one each from Granite City, Madison and Venice. And Granite City has a club in the ten-team Macoupin County Khoury League.

Softball activity revolves around four programs. At Wilson Park 33 men's teams and four girls' clubs are playing. Cahokia-Venice is one of the eight girl's teams in the Girl's Twilight League. The Tavern League boasts six teams. And the eight teams in the Quad-City Church League, hard-pressed for diamonds, are organized and ready.

Boy's baseball involves four programs, most ambitious of which is the 70-team Wilson Park activity. There are 19 teams in the Nameoki-Pontoon Little League and eight in the Mitchell boy's program. The Madison-Venice boy's baseball league will include about 25 teams.

There won't be many diamonds idle for long.

Madison-Venice Boys' League Hold Meetings

Friday is the deadline date for filing applications for teams and turning in rosters for the 1966 Madison-Venice boy's baseball program.

An umpires meeting will be held in the Venice Park office tomorrow night at 7 p.m. All umpires who have indicated they will work with the league are to attend as well as anyone who is willing to volunteer for umpire work.

The program directors will have another meeting Wednesday night at the Madison memorial center, Seventh street and Lee avenue as plans for the summer program continue to be mapped out.

By Press-Record Staff Photographer

VARIOUS FORMS OF MARCHING are illustrated by members of the Impala team who were in the Granite City park district boys' baseball parade Saturday. The parade started on Madison avenue at 24th street and went to Wilson Park.

Boys Baseball

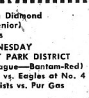

Granite City Park League games at 6 p.m., Wilson Park; Madison-Venice Khoury League at 6 p.m., field indicated; Nameoki Little League at 6 p.m., Johnson road and Amos avenue; Mitchell League at 5:45 p.m., Mitchell school—unless otherwise indicated.

BOYS' BASEBALL
TODAY
GRANITE CITY PARK DISTRICT
(Dal Maxvill League—Atom)
Eagles vs. Gas Pumps at No. 3
Cardinals vs. Cubs at No. 4
(Larry Schoeber League—Bantam)
State Savings vs. Giants at No. 5
Tigers vs. Warriors at No. 7
(Jim Holland League—Midget)
Local 30 vs. VFW Hawks at No. 2
Gasparovic Agency vs. Triangle Pirates at No. 6

NAMEOKI-PONTOON LITTLE LEAGUE
Nameoki Diamond
(Major)
Giants vs. Champions
Pontoon Diamond)
(Minor)
Sluggers vs. Comets

TUESDAY
GRANITE CITY PARK DISTRICT
(Joe Loftus League—Bantam-Red)
Rose Royce vs. Red Barn at No. 3
Barker Comets vs. Maryland Bi-Rite at No. 5
(Joe Loftus League—Bantam-Blue)
Bert's Chuck Wagon vs. Orphans at No. 4
State Radio vs. Burger Chefs at No. 7
(Smokey Padgett League—Midgets)
Grand Cafe vs. Hornets at No. 6
(Babe Ruth League—Juveniles)
Eagles vs. Barker Trucking at No. 2

NAMEOKI-PONTOON LITTLE LEAGUE
Nameoki Diamond
(Minor)
Optimists vs. Tigers
Pontoon Diamond
(Senior)
Browns vs. Clippers

WEDNESDAY
GRANITE CITY PARK DISTRICT
(Owen Friend League—Bantam-Red)
Bellemore Panthers vs. Eagles at No. 4
Granite City Optimists vs. Pur Gas Jets at No. 7
(Owen Friend League—Bantams-Blue)
St. Elizabeth Cardinals vs. Mathews Impalas at No. 3
Woodrome Olds vs. Lybarger Materials at No. 5
(Smokey Padgett League—Midgets)
Grants Cobras vs. Western Auto at No. 6
(Doc Coleman League—Juveniles)
Bloodworth Realty vs. Western Auto at No. 2

NAMEOKI-PONTOON LITTLE LEAGUE
Nameoki Diamond
(Minor)
Comets vs. Wrecks
Pontoon Diamond)
(Major)
Shutterbugs vs. Sportsmen

MITCHELL BOYS' LEAGUE
(Bantams)
Cubs vs. Red Sox at Catholic grounds

THURSDAY
GRANITE CITY PARK DISTRICT
(Salty Parker League—Atoms)
Klines Interiors vs. Seebold Cardinals at No. 3
Noonday Optimists vs. Lumberjacks at No. 4
(Larry Schoeber League—Bantams)
Goskie Sales vs. Houser Automotive at No. 5
(Smokey Padgett League—Midgets)
Falcons vs. Local #16 Rookies at No. 6
(Doc Coleman League—Juveniles)
Elks vs. Maryland Bi-Rite at No. 2
Mercer vs. Seebold Concrete at Coolidge

NAMEOKI-PONTOON LITTLE LEAGUE
Nameoki Diamond
(Major)
State Farm vs. Crewcuts
Pontoon Diamond)
(Senior)
Red Birds vs. Glass-Cutters

MITCHELL BOYS' LEAGUE
(Atoms)
Cardinals vs. Yankees at Catholic grounds
Bombers vs. Reds at Catholic grounds

Parade Opens Park Baseball Season

A parade, brief ceremony and impromptu dedication "inning" played by visiting officials marked the opening of the Granite City park district's summer baseball program Saturday afternoon.

Hundreds of team members, the Granite City high school band, the Shriners' motorbike team and members of the park board made up the line of march from 24th street and Madison avenue to Wilson Park.

The ceremonies were held at the main diamond. After invocation by Rev. Paul Sims, Park President Paul Schuler introduced Milton Worthen, vice-president, who welcomed the team members and spectators.

Special guests introduced were Mayor Donald Partney; Monroe Worthen, president of the school board; School Sup. Russell Johnson; Barry Loman and William Kozyak, park commissioners; James Holland, a local contractor; Nelson Hagnauer, township supervisor; Ferd Goewert, Chamber of Commerce manager; Park Supt. Harold Brown; Leon Chappell, park athletic director; and Lieut. Col. Robert Armstrong, deputy commander of the Army Depot.

Instead of throwing out the traditional first ball, Mayor Partney, Monroe Worthen, Hagnauer and Col. Armstrong took the field. With the mayor at bat, Hagnauer catching and Col. Armstrong umpiring, it took a few fast ones from Pitcher Worthen before the mayor connected soundly with the ball to officially open the season. Team members then dispersed to preassigned diamonds to play their first games.

Chief Spoil Braves Crown Tying Hopes

Prather's Chiefs proved to be a pesky crew Friday as they knocked Coolidge out of an opportunity to tie Madison county junior high school conference leader Edwardsville. The Chiefs defeated the Braves 3-1 on the Coolidge diamond.

The Braves had beaten Edwardsville Thursday and had they defeated Prather, would have been 4-1 with a chance to conquer Roxana and tie with Edwardsville. With Coolidge now 3-2 they won't play the Roxana game.

In Friday's game Prather went out in front in the first inning after Mike McGovern singled to advance Roger Laws who had reached base on a being hit by a pitch. A double steal put Laws across the plate.

Coolidge tied things in their sixth. Mike Pekarik walked and pitcher Gary Simpson reached first on a fielders choice. Pekarik, on third, scored on an outfielder error.

It was in the top of the eighth when Prather took advantage of Simpson's second winging of a batter. McGovern and Larry Pirtle, who gave up only two hits and struck out 12 in the contest, singled. Larry Hicks was nicked by the pitcher and Leonard Fowler smacked a two-RBI single.

In Thursday's game as the visiting Braves gave Edwardsville its first Madison junior high conference defeat. Jim Becker's 11-strikeout hurling and solid hitting produced a 7-1 score.

Rich Logan doubled with the bases loaded in the big fourth inning for the Braves before Edwardsville collected a lone tally in the bottom half of the frame. In all, the Braves pounded Edwardsville for six hits.

Madison, St. Clair Open for Deer in 1966

Madison and St. Clair counties are listed this year as being open for deer hunting. The season for hunting with guns is: Nov. 18, 19 and 20; Dec. 9, 10 and 11.

All counties are open for bow hunting. The archery dates are: Oct. 1 to Nov. 15, Nov. 21 to Dec. 6 and Dec. 12 to Dec. 31.

All deer hunting permits, with the exception of free landowner permits, are $5. Landowners and tenants hunting on their own property can apply for free permits from June 1 through June 25.

Shotgun permits will be issued to hunters, not landowners or tenants, beginning June 27.

All applications for all permits must be mailed to: Deer Permit Office, Illinois Department of Conservation, Room 106, State Office Building, Springfield, Ill.

SPRING SALE—ONCE IN A LIFETIME SAVINGS

REDUCED SPECIALS

#303A 1963 Tempest 2 Door. Spec. $1195
Automatic; air conditioned

#22A 1965 Baracuda 2 Door. Spec. $2095
Real nice

#1247A 1962 XL Ford 2 Door Spec. $1195
Like new; fully equipped

#234A 1962 Ford Gal. 500 4 Dr. Spec. $995
V-8; automatic; power

#281A 1963 Ford XL 2 Dr. H. T. Spec. $1395
Fast Back. 390 engine; 4-speed

REAL SAVINGS

#1239A 1964 V/W 2 Door $1295
15,000 miles; like new

#32A 1965 Falcon 4 Door $1595
6 cyl. One owner. Perfect.

#48A 1963 Ford 2 Door. H. T. . . . $1395
Power and air conditioning. Like new.

#88A 1964 Ford XL Convt. $1895
One owner, like new. Power. Spring special.

#268A 1965 Ford Galaxie 500 4 Dr. $2195
Power. 15,000 miles. One owner.

TRANSPORTATION CENTER

#403A 1957 Cadillac $295
4-door. Full power.

#758A 1959 Ford $195
2-Door.

#771A 1959 Plymouth $295
4-Door Sedan.

#837A 1961 Chevrolet $650
6-Cyl. Automatic.

#739A 1961 Ford $495
6-Cyl. Automatic.

TR 6-0300 **B. E. HOHLT FORD, Inc.** 1837 MADISON AVE.

Maxvill Dinner Tonight At High School Cafeteria

Upwards of 200 people are expected to attend a dinner at 6:30 tonight honoring Granite City's Dal Maxvill. Location is the Granite City high school cafeteria.

Tickets will be available at the door.

The 27-year old Maxvill, who sports number 27 on his St. Louis baseball Cardinal uniform returned here with the team from Cincinnati after its game yesterday. The squad will have an eight-game home stay.

Dal, slight of build on his 5' 11", 160-pound frame and an inspiration for less than average physically endowed youngsters, is a reserve shortstop and second baseman on this year's team. He is regarded as one of the best defensive infielders in the major leagues, and starred afield and at bat as the Cardinals clinched the pennant and won the world series in 1964.

Maxvill 'Night' June 19

The affair tonight, a fund-raising preliminary to a special "night" honoring Maxvill at the new Civic Center Busch Memorial Stadium in St. Louis June 19, will have many notables and personalities from the sports community in attendance.

Mayor Donald Partney has rescheduled a regular meeting of the city council, normally set for Monday night, so that the aldermen can attend. The council will meet tomorrow night.

Cardinal General Manager Robert Howsam will head a delegation of Maxvill's Red Bird contemporaries. State Auditor Michael J. Howett, vacationing in the West, is flying in to serve as guest speaker.

Formal outline of the program has Randall Robertson emceeing, the invocation by Rev. Paul Sims, president of the Tri-City Ministerial Alliance followed by the dinner itself.

After the meal there will be a welcome to Dal Maxvill by Mayor Donald Partney and a short talk by Cardinal general manager Robert Howsam and Red Bird manager Red Schoendienst. Following this Dal will give a short speech.

State Representative Lloyd "Curly" Harris will then introduce the main speaker, State Auditor Michael J. Howett.

Maxvill, noted for his polite and modest manner, has been honored before by his hometown admirers. His is an inspiring image for youngsters both on the field and off.

Electrical Engineer

A graduate of Washington University, he holds a degree in electrical engineering and works in the off-season for an electrical manufacturer, the Buss Fuse Co. in St. Louis.

Maxvill started his playing career here in the Khoury League with the Salvation Army team. After starring with the Granite City high school Warriors and at Washington U., he went into the Cardinal organization at Winnipeg in 1960.

He arrived with the Cardinals in 1962 by way of Tulsa and Charleston and returned to the varsity following a brief farm stint in 1964 at Jacksonville and Indianapolis to star on the world championship club.

Beginning Tuesday, tickets for the Dal Maxvill Day game at Busch Memorial Stadium on June 19 will go on sale. They can be purchased at Fleishman's, Graham's Book store and at the park district office. The price is $2.50 each.

CHARLES DALLAN MAXVILL, Granite City's favorite St. Louis Cardinal player, who will be honored tonight with a testimonial dinner in the Granite City high school cafeteria.

Have League: Will Travel

Church League Set; Needs Place to Play

Eight softball teams making up the Quad-City Church League are all set to begin their 1966 season, but they have a problem. No place to play!

"We're going to play somewhere," said Harold Waters, who has been at the front in organizing the league this spring, finding diamonds has become a real headache."

The league schedules its games on Tuesday and Thursday at 6:30 p.m. Age limit for players is from 15 on up. The teams are limited to 20-member rosters, and play slow-pitch softball.

The league is divided into two divisions, Blue and Black, and each team plays ten games during the season.

Making up the Black Division are the following teams and their managers: Evangelical United Brethren Church, James Corbett; Nameoki Methodist, Frank Carroll; Suburban Baptist, George Cook; and Third Street Baptist, Don Crabtree.

Teams in the Blue Division and their managers are: Pontoon Church of Christ, Jim Richardson; First Church of God, Jerry Stone; St. John's Lutheran, Harold Gebhardt; and Madison Baptist, Wilson Jones.

Like every other league, it seems, the Quad-City Church League needs umpires. Those interested can call Harold Waters at GL 2-7300, Ext. 493, or TR 6-3252.

Tavern League to Meet

A tavern league meeting will be held at 7:30 p.m. tomorrow at Ernie and Annie's tavern, 935 Niedringhaus avenue. Items to be discussed are playoff, trophies and a rain-out schedule.

Boys' Baseball Results

THURSDAY
GRANITE CITY PARK DISTRICT
(Salty Parker League—Atoms)
Klines 14, Noonday Optimist 4
B&E Lumberjacks 12, 1st Savings 0
(Larry Schoeber League—Bantams)
Red Birds 10, State Savings 7
(Smokey Padgett League—Midgets)
Grand Cafe 3, Grants Cobras 2
Falcons 10, Western Auto 1
NAMEOKI-PONTOON LITTLE LEAGUE
(Minor)
Jaycees 22, Wrecks 6
FRIDAY
GRANITE CITY PARK DISTRICT
(Dal Maxvill League—Atom)
Eagles 10, Seebold Concrete 0
(Police League—Midgets)
Mathews Chevells 9, Orioles 2
Eagles 12, Bellemore Cleaners 1
Union Starch 7, Angels 4
NAMEOKI-PONTOON LITTLE LEAGUE
(Minor)
Sluggers 20, Optimists 9
(Senior)
Browns 5, Clippers 3
SATURDAY
GRANITE CITY PARK DISTRICT
(Salty Parker League—Atoms)
Savings & Loan 10, Nooday Optimist 8
(Larry Schoeber League—Bantam)
Red Barn 9, Giants 0
(Jim Holland League—Midget)
Gasparovic Agency 2, Kiwanis 1
(Joe Loftus League—Red-Blue)
Barker Comets 6, Bert's Chuck Wagon 4
Berger Chef 10, Red Barn 3
(Babe Ruth League—Juveniles)
Eagles 1, Cubs 0
SATURDAY
NAMEOKI-PONTOON LITTLE LEAGUE
(Major)
Bobcats 13, Odd Fellows 5
Champions 13, State Farm 6
(Minor)
Bombers 12, Stiffs 4
Jay-Cees 13, Sluggers 6
Jaycees 13, Sluggers 6
Tigers 7, Comets 6
(Senior)
Glass-Cutters 11, Redbirds 10

PREP RESULTS

THURSDAY
Baseball Regional
Wood River
Alton 4, Edwardsville 0
Quincy
Quincy Senior 12, Pittsfield 0
Other Games
Belleville 1, Althoff 0
FRIDAY
Baseball Regional
Quincy
Quincy Senior 1, Jacksonville 0 (13 innings)
Other Games
Granite City 4, Belleville 0

Verbal Beatings

Nowadays the only martyrs we have for conscience sake are our baseball umpires.

Area Softball

THURSDAY
GRANITE CITY PARK DISTRICT
(Slow Pitch—Open League A) Western)
Local 50 won on forfeit
Rozycki Realty 12, Falstaffs 8
(Eastern)
Polish Hall 17, Club Delmar 6
TODAY
(35 & Over Slow Pitch)
VFW vs. Local 16, 6:30 p.m.
Jacobsmeyers vs. Midtown Pharmacy, 7:30 p.m.
TUESDAY
GRANITE CITY PARK DISTRICT
(Fast Pitch—Classic League)
Merchants vs. Kirchners, 6:15 p.m.
Mathews Chevrolet vs. Credit Union, 7:30 p.m.
Credit Union vs. Merchants, 8:45 p.m.
WEDNESDAY
GRANITE CITY PARK DISTRICT
(Open Slow Pitch—Class B League)
Eagles vs. Zips, 6:30 p.m.
Incentives vs. Bellemore Tile, 7:30 p.m.
TAVERN LEAGUE
(Lee Park)
Club Delmar vs. Polish Hall, 6:30 p.m.
Buzz's vs. Ernie & Annie's, 7:30 p.m.
Liberty Home vs. Keith's Lounge, 8:30 p.m.
THURSDAY
GRANITE CITY PARK DISTRICT
(Slow Pitch—Open League)
Mexican Honorary vs. Club Delmar, 6 p.m.
Liberty Home vs. Polish Hall, 7 p.m.
Rozycki Realty vs. Local 50, 8 p.m.
Falstaffs vs. Sammy's Tavern, 9 p.m.
GIRLS' SOFTBALL LEAGUE
Sherry Duncan's vs. Melba Greer's at No. 7, 6:15 p.m.

FRIDAY
GRANITE CITY PARK DISTRICT
(Slow Pitch—Church League)
Niedringhaus Methodist 5, West 23rd Baptist 3
Community Heights 17, Second Baptist 14
Central Christian 24, Emmanual Baptist 6
Graceland Baptist 16, First Assemly 10
GRANITE CITY PARK DISTRICT
SATURDAY
(Fast Pitch—Classic League)
Mathews Chevrolet 6, Kirchner's 0
Girls' League)
Drive-ins 21, Quad-City Putt Putts 1
SUNDAY
GRANITE CITY PARK DISTRICT
St. Louis Kutis 4-10, Kirchner's 0-9

Bridges 3rd Best Vaulter in State

Dwain Bridges' leap of 13'6⅛" in the state high school track and field meet at Champaign Saturday was a record-breaking performance for the slight, serious Granite City high school senior and set a new Warrior record. He placed third.

In Bridges' varsity efforts over the crossbar, he has added two feet, one-eighth inch, to the school mark. His best effort last year was 13 feet, which he again attained in the 1965 state meet.

Bridges, weighing only about 140 pounds at 5'10", was in strong competition Saturday. Glen Ellyn Glenbard's Chris Hill vaulted 14' to take the state honors and Joe Viktor of Hillside Proviso West equaled that mark and placed second.

Marshall Hyde of East St. Louis—which took third in team scoring for the meet—and Dick Leigh of Marseilles tied for fourth at 13'6". Ties are decided on the lowest number of muffed vaults.

Evanston, with 30 points, held onto its state title in winning the meet. Chicago Heights Bloom was second with 21 and East St. Louis was third with 15½. Wood River came in 17th with four points and Granite City was 25th with three points.

Track activity continues tonight at Granite City high school with the intramural sophomore meet. The Warrior thinclads host Belleville in a dual meet tomorrow and the Southwestern Conferene Meet will be held in Alton Friday.

Local Golfer Sinks Ace

Ronnie Wilbur, 2617 Iowa street, shot a hole-in-one at the Municipal Golf Course, Alton, yesterday. The ace was shot with a four iron on the 160-yard seventh hole. Bill Wilson, Herman Grieve and Jack Hennrich witnessed the hole in one.

American Legion Baseball Season To Open May 30

A dozen teams limited to 16 players and divided into two divisions make up the 1966 Zone Five American Legion baseball league, of which Tri-City Post 113 is a member.

The team, co-sponsored by First Granite City Savings & Loan, is made up of boys from the Granite City high school squad. Joe Summers is athletic director of the Post 113 programs.

A 16-game schedule for the league is set to open with Post 113 visiting Highland for a doubleheader exhibition May 30. Outcome of the Warriors' involvement in state tournament play may affect this date and a slated return contest with Highland June 4.

Teams in the league, their coaches and playing sites are as follows: Division A — Granite City, Bill Turpenoff, Wilson Park, diamond No. 1; Highland, Wayne Wirtz, Highland high school diamond; Glen Carbon, Albert Richer, behind fire hall; Alton, E. R. Cox, high school diamond, 2200 College avenue; Edwardsville, Roy Lynn, LeClair Field; Maryville, Roger Lockmann, Maryville diamond two blocks east of Route 159.

Division B teams, coaches and playing sites are: Collinsville, Melvin Simpson, Fletcher's Field; East St. Louis No. 1, Jim Murphy, Jones Park, diamond No. 1; East St. Louis No. 2, Roy Sheppard, Jones Park, diamond No. 1; Dupo, Paul Steward, high school diamond; Lebanon, Henry Feldt, high school diamond; Belleville, Barney Esler, Citizens Park on Freedom Drive three blocks off Highway 13.

LEGION SCHEDULE

Post 113, at Highland (2 exhibition) May 30, 1 p.m.
Highland at Post 113, June 4, 2 p.m.
Glen Carbon at Post 113, June 5, 6 p.m.
Post 113 at Alton, June 7, 6 p.m.
Post 113 at Edwardsville, June 10, 8 p.m.
Maryville at Post 113, June 11, 2 p.m.
Post 113 at Highland, June 16, 6 p.m.
Post 113 at East St. Louis No. 1, June 18, 2 p.m.
Post 113 at East St. Louis No. 2, June 20, 6 p.m.
Post 113 at Glen Carbon, June 21, 6 p.m.
Dupo at Post 113, June 22, 6 p.m.
Post 113 at Maryville, June 25, 6 p.m.
Collinsville at Post 113, June 29, 6 p.m.
Alton at Post 113, June 30, 6 p.m.
Lebanon at Post 113, July 1, 6 p.m.
Edwardsville at Post 113, July 2, 2 p.m.
Belleville at Post 113, July 6, 6 p.m.
Southwest Kiwanis at Post 113, exhibition, July 15, 6 p.m.

Mitchell, Hearts Bow; 4-3 Victory for Mercer

With the exception of one runaway game, tight pitching duels highlighted play in the Inter-City League Sunday. At Wilson Park, Mercer allowed its Mitchell hosts only three hits to win 4-3. Also at Wilson Park, Hearts - Liberty Home lost 3-1 to East St. Louis Harper as the losers collected only four hits.

Collinsville Molitor was the team with high-scoring ideas as it bombed Polish-American War Veterans of East St. Louis 13-1. East Alton's Bob Kasten pitched a two-hitter to best Troy 3-1, and Pocahontas shut out Maryville 2-0.

Effective defense on the part of Hearts-Liberty Home held Harper to its quartet of runs.

Two of Harper's hits came in the fourth. John Choate led off by doubling and Craig Lambert singled him home.

In the next inning, Harper's recent acquisition, Bob Vetter, who played in the outfield, paid off quickly. After Dick Diettrich aided his own cause with a single, Jack Eschenfelder walked and Vetter blazed a single off Rains that scored Dietrich and Eschenfelder.

Hearts - Liberty Home hurler Adrian Rains gave up 11 hits. The Hearts attempted a rally in their half of the seventh but it fell short by two runs. Again, a pitcher got into the hitting act, as Rains doubled and scored behind Bob Finke's single.

On the No. 2 diamond at Wilson Park, Mitchell got to Mercer's Bruce Thompson early, scoring two runs in the second, aided by ragged defense.

Steve Schardan reached base on an error at first base and advanced on a wild pitch and a passed ball. After Larry Corey hit into a fielder's choice, Schardan stole home. Corey stole second and then third as Thompson walked Pat Schuman, and scored on an error.

In the fourth, Marv Brokaw led off with a triple. Schardan fanned becoming one of Thompson's nine strikeout victims, and Corey hit into a fielder's choice, with Brokaw scoring.

Dave Sparks collected the other tw hits off Thompson but not in timely enough order as the Mercer hurler settled down the rest of the route.

Thompson, in fact, redeemed earlier slipups by notching a single in the fifth and scoring on a passed ball after Wayne Gavilet hit safely.

Mercer added two more in the sixth singles by Rich Branding and Pat Harris. The other Mercer tally came in the seventh as Charley Johannigmeir doubled and scored on a wild pitch.

	123456789	R	H	E
Hearts-Lib. Home	000000100	1	4	1
Harper	000120000	3	11	2

Batteries — Dietrich and Lambert; Rains and Logan.

	123456789	R	H	E
Mercer	000012100	4	11	1
Mitchell	020100000	3	3	2

Batteries—Thompson and Gavilett; Corre and Schuman.

Pop-Singer Avalon Golfs at Arlington

Frankie Avalon, pop-singer and teenage favorite, made a sneak appearance at the Arlington golf course yesterday.

Avalon, a guest of Robert Rigley of Collinsville, tried to keep his identity unknown but was spotted at the club house, and fans asked for his autograph.

Boosters' Dinner

Boosters of the Fighting Warriors will hold an installation dinner at 6:30 p.m. tomorrow, at the Knights of Columbus hall, 2052 Edison avenue. Reservations may be made by calling TR 6-4998, or TR 7-5149. The public is invited to attend.

MORE SPORTS ON PAGE 21

LAWN MOWERS ARE NOT A SIDELINE WITH US . . .
THEY ARE OUR MAIN BUSINESS

We're proud to recommend and sell *SNAPPER MOWERS* . . . because they give you years of satisfaction, and trouble-free operation. May we show you?

Available in 26" - 30" - 41" Cut

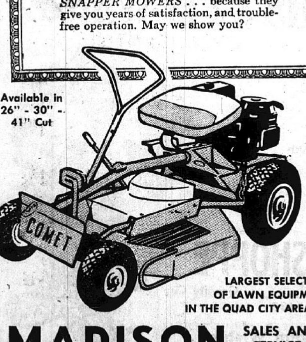

LARGEST SELECTION OF LAWN EQUIPMENT IN THE QUAD CITY AREA AT
MADISON LAWN EQUIPMENT SALES AND SERVICE
1425 SECOND ST., MADISON, ILL.
WM. HLAVA JR., OWNER PHONE TR 6-6661

FEDDERS Air Conditioner SALE
BE READY FOR THOSE HOT SUMMER DAYS AHEAD
HIGH CAPACITY 20,000 BTU

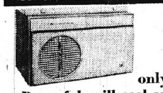

FEDDERS NO MONEY DOWN only $10.00 PER MONTH
Powerful—will cool an entire apartment ...shop or large office...even a small home with adequate air circulation
MULTI-ROOM 18,000 BTU

FEDDERS NO MONEY DOWN $10.00 PER MONTH
Powerful—will cool an entire apartment ...shop or large office
INCLUDES INSTALLATION & 1 YEAR FREE LABOR
We Have FEDDERS AIR-CONDITIONERS from 4,000 BTUs UP
EXPERT SERVICE ON ALL TYPES AIR CONDITIONERS
TOWNSEND TV and RADIO SERVICE
OPEN NIGHTLY UNTIL 8:30 P. M.
2712 NAMEOKI RD. TR 7-2564

MEMORIAL DAY

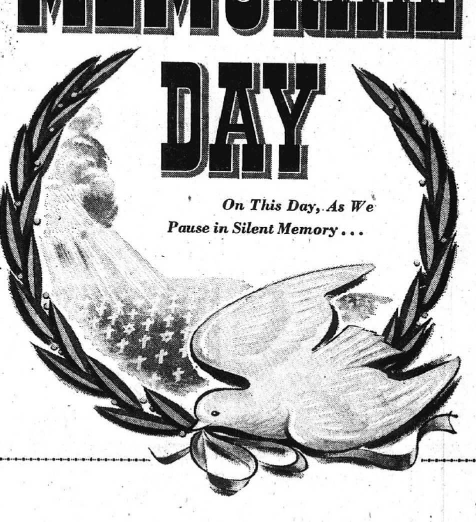

On This Day, As We Pause in Silent Memory . . .

It is our privilege, on Memorial Day, to honor our dead who so courageously gave their lives on the battlefields of distant lands that our great democracy might be preserved. National recognition of their bravery and sacrifice is the only fitting way to show our gratitude.

FIRST Granite City National BANK
Member F. D. I. C.
THE TRI-CITIES' MOST CONVENIENT PLACE TO BANK

Truck Backs into Auto

A truck driven by Kenneth K. Motes, 1712 Grand avenue, accidentally went into reverse and caused it to back into the front of an auto driven by Michael P. Toundas, 1801 Pontoon road, at 11:35 a.m. Thursday at 1800 Adams street.

License Suspensions For 3 Quad-Cityans

Drivers' licenses for three Quad-City motorists were suspended by Secretary of State Paul Powell for reason of three traffic violations, it was reported Friday at Springfield.

The suspensions are for Louis E. Lachner, 2245 Woodlawn avenue; Larry L. Martin, 2118 Iowa street, and Thomas R. Wood, 920 McCambridge avenue, Madison.

Attend Band Concert

Approximately 65 members of the Nameoki school band, accompanied by nine chaperones and Band Director Joseph Owens, last week attended a concert by the U. S. Navy Band at Monticello college in East Alton. The Nameoki band is made up of pupils from Nameoki, Frohardt, Maryville, Mitchell and Niedringhaus schools.

Committeeman Contests in Spotlight of Primary Campaign

Spirited contests for Democratic precinct committeemen posts in nearly half of Granite City's 32 precincts will highlight the June 14 primary election in what obviously has become a trend toward new political alignments within the township and city governments.

Forty-seven candidates are seeking election to the 32 committeemen jobs, with contests in 14 precincts. Thirteen incumbent Democratic committeemen are candidates for re-election without opposition. Committeemen are elected to office in the primary ballting every two years.

Political observers claim it is too early to pinpoint political sympathies of many of the candidates, some of whom have entered the political arena for the first time, but admit that as the election draws nearer the candidates will line up wtih one of the two Democratic factions — the city administration and anti-administration groups.

Filings for the committee posts show contests in Granite City precincts 4, 6, 8, 10, 11, 14, 16, 18, 19, 20, 23, 28 and 31. In nine of these, incumbent committeemen are opposed by one candidate. There is only one instance of a three-man contest—in precinct 19 where the incumbent, Robert L. Kelly, is not seeking re-election.

Incumbents Opposed

Incumbents who have opposition include John M. Winklmeier, 2114 Washington avenue, who is opposed by B. J. "Bill" Mihu of 2132 Iowa street, in precinct four. In precinct eight, incumbent committeeman Alfred E. "Gene" Frith, 2239 Missouri avenue, has opposition from Robert "Leo" Wofford, 2215 Dewey avenue, while in precinct ten incumbent Steve Ortiz of 1744 Maple avenue has opposition from Jacob Varadian, 741 Niedringhaus avenue. In precinct 11, Weldon C. Burch, incumbent of 2518 Iowa street, is opposed by Stan Kiatkowski, 2413 Jerden avenue.

William Warfield, Democratic committeeman of precinct 18, city street superintendent and chairman of the Granite City Democratic City Central Committee, has opposition from Bobby Kuehn, 2900 Buxton avenue. Warfield lives at 2945 Warren avenue.

Another incumbent, James "Red" Worthen, 3324 Aubrey avenue, has opposition in precinct 20 from Jack E. Fricker, 3156 Myrtle avenue, while in precinct 22 incumbent John Sigite jr., 3719 Fair Oaks drive, is opposed by Allan S. Weiss, 1737 Primrose avenue.

Lamon C. Lancaster, 3801 Franklin avenue, incumbent Democratic committeeman in precinct 23 is opposed by Sam W. Wolf, 21 Bermuda Lane.

Nelson Hagnauer, 2708 Saratoga avenue, supervisor of Granite City township and incumbent committeeman of precinct 28, has opposition from William W. Cedor jr., 2920 Natoinal avenue.

Partney vs. Gasparovic

Contests in precincts where incumbents are not seeking re-election include precinct six where election is being sought by David Partney, son of the mayor, and Andrew Gasparovic jr., 2150 Edison avenue, former Granite City magistrate. Partney lives at 2030 Benton street. Incumbent committeeman of precinct six, who is not seeking re-election, is Roy "Chicken" Poulos, 2133 Benton street, a member of the city council.

In precinct 14, the post is sought by Patrick G. Malcor, 2845 Washington avenue, and Earl "Buzzy" Jarrett, 2812 Iowa street. Outgoing committeeman there is Richard Allen, now city attorney. William J. "Bill" Harrison, 739 Twenty-seventh place, and Guy Cooper, 2401 Adams street, are seeking the precinct 16 post, where incumbent John Zikovich, 2429 Center street, is not seeking re-election.

Bobby Ming, 3029 Ramona drive, Mike Mejaski, 2809 Sunset drive, and Edward Walck, 2827 Sunset drive, are seeking the committeeman job in precinct 19, the only three-man race in the election.

Opponents in precinct 31 include August Sacadat, 2592 Boyle avenue, and Joseph Novosel, 2566 Spalding avenue, who are seeking the post to be vacated by Thomas San Soucie, incumbent of 2559 Pontoon road, who is not seeking re-election.

Have No Opposition

Candidates without opposition are:

Precinct one, Frank J. Fuzessery, incumbent, 1430 Madison avenue; precinct two, Frank "Fritz" Barunica, incumbent, precinct three who has moved to 1928 Grand avenue; precinct three, Mrs. Virginia O'Bear, 2010 Thirteenth street; precinct five, William M. Jenkins, incumbent, 2158 State street; precinct seven, Sam Whitmer, 2321 State street, city council member; precinct nine, Paul R. Stover, incumbent, 2716 Roosevelt avenue; Cherry Everett Morlen, incumbent, 2666 East 24th street; Leroy Mangiaricino, incumbent, 505 Kirkpatrick Homes; precinct 15, Lloyd Dale Skeen, 2452 State street.

Precinct 17, Carl H. Roach, 2640 Edison avenue; precinct 21, Donald W. Sutcke, 1613 Clark avenue; precinct 24, Cy Walker jr., incumbent, 2261 Woodlawn avenue; precinct 25, R. D. Ables, incumbent, 2410 West 20th street; precinct 26, Terryl W. Francis, incumbent, 2629 State street.

Precinct 27, Daniel Churovich, incumbent, 2832 Edwards avenue; precinct 29, Walter F. Nonn, incumbent and city council member, 2711 Cayuga street; precinct 30, Glen E. Hommert, incumbent, 4108 Melrose avenue; precinct 32, Kenneth E. Demery, incumbent, of 3 Frontenac.

GOP Candidates

On the Republican side, there appears little interest in the precinct committeemen races. In Granite City's 32 precincts, candidates have filed for only 15 of the precinct posts. This will leave 17 posts than can be filled by appointment by the Republican City Central Committee.

There is not a single contest in the 15 precincts in which candidates have filed. This means election by default for the 15 candidates, eleven of whom are incumbents.

Those seeking election or reelction in the Republican election include:

Precinct two, Walter J. Emde, incumbent, 1249 Niedringhaus avenue; precinct four, John B. Moss, incumbent, 2012 Omaha street; precinct six, Fred C. Buerkle, incumbent, 2030 Cleveland blvd.; precinct nine, Hobert Diel, 2915 Harding avenue; precinct 14, Mrs. Lily P. Chaboude, incumbent, 2865 Ralph street; precinct 15, Richard W. Copeland, incumbent, 2570 State street; precinct 17, Sam L. Meyer, incumbent, 2832 Yale drive; precinct 19, Marvin L. McGee, 2920 Dale avenue; precinct 20, Lester J. Thiele, 1509 St. Clair avenue; precinct 23, Charles W. Barth, incumbent, 58 Riviera drive; princinct 24, James O. McCabe, incumbent, 2112 Lynch avenue; precinct 26, Roy M. Lynn, incumbent, 2656 State street; precinct 27, Samuel Shackelford, incumbent, 2914 Palmer avenue; precinct 28, Wilbur E. Bagby, 3024 Edgewood drive, and precinct 29, George W. Birdsong, incumbent, 2708 Cayuga street.

Grant Store Matches DECA Scholarship Fund

Melvin L. Gillie, manager of the W. T. Grant store in the Nameoki Village shopping center, said today the Grant Charitable Trust is holding in reserve a $50,000 grant to the Distributive Educational Club of American scholarship loan fund.

Gillie said that the amount will be held in reserve for DECA scholarships and matched dollar for dollar for every dollar raised by the National Distributive Education Clubs of America for its scholarship loan awards program.

In 1962, the Grant Charitable Trust had contributed a similar matching fund donation of $35,000 that aided 79 DECA students to continue their college education.

Gillie said the DECA scholarship award is not an outright gift to students. The amount of each award is based on merit and financial need, given with the understanding that should the student prosper in the future he or she will reciprocate in the DECA program.

"We in business admire the willingness of DECA students to help themselves; to recognize that tremendous opportunity exists for those willing to work hard for it," Gillie stated. "That is why we in the Grant Co. and other retail and marketing companies back the DECA program to the hilt."

Truck Hits Parked Car

The left rear of a parked car owned by Albert Payne, 2202 Missouri avenue, was "creased" Friday morning when it was struck by a large truck-crane being operated north on Missouri avenue by Otho Johnson, 2017 Clark avenue. Payne's auto was parked in front of his home.

House Window Broken

Sonja Holloway, 2156 Burne avenue, Miracle Manor, reported to the scheriff's office that an object which was not found broke the rear window of her home at 6:10 p.m. Thursday.

NORMA'S MATERNITY SHOP
2922 NAMEOKI RD.

Mrs. Mildred Sparks, 51, Dies of Cancer

Mrs. Marie Mildred Sparks, 51, of 2636 East 27th street, a lifelong resident of the Quad-Cities, died of cancer at 9:20 a.m. Friday at her home. She had been ill the past 18 months.

Mrs. Sparks was born in Venice, where she had lived until moving to Granite City 32 years ago. She was a member of Sacred Heart Catholic Church.

Survivors include her husband, Thomas O. Sparks, a yardmaster at General Steel Industries; one son, Thomas C. Sparks, Granite City; three daughters, Mrs. Walter (Jeanette) Wilson and Miss Deborah Sparks, both of Granite City, and Mrs. Thomas (Carolyn) Adamitis, Collinsville; a sister, Mrs. Robert (Margaret) Hughes, Madison; a brother, Arthur Britt, St. Louis; and five grandchildren.

Funeral services were held today. Arrangements are given in today's obituary column.

Drives Auto into Park

Frederick Hacke jr., 2013 Lindell blvr., driving north on Delmar avenue, forgot that it ended at 27th street. At 1 a.m. Friday, his auto jumped the curb and stopped in Wilson Park. The wheels and tires of the auto were damaged.

Parked Auto Struck

A parked car owned by Peter Santagato, 4070 Vesci avenue, was struck in the left rear by an auto driven by Earl J. McCart, 2560 Lynch avenue, at 4:20 p.m. Thursday at Vesci and Lynch avenue.

Bus Driver in Two Crashes Faces Charge

A charge of making an improper right turn was placed against Willamae Lux, 15 Meadow Lark court, a driver of a Bi-State Transit school bus, who was involved in two minor accidents within 40 minutes Friday afternoon. The charge was filed after the second mishap at 20th and Adams streets.

The first accident at 3:30 p.m. was at 30th street and Grand avenue where she was going west on 30th and making a left turn and scraped the left rear of an eastbound auto driven by Elizabeth Rohlfing, 2133 Washington avenue. The left side of the bus was damaged.

The mishap at 20th and Adams street occurred at 4:10 p.m., none of the nine school children on the bus was hurt. The bus was making a right turn on Adams, and according to police, hit the left front of a southbound auto operated by William Provence, 4510 Nameoki road, who was stopped for traffic. The right side of the bus was damaged in the second crash.

Hits Parked Car

A car driven by Predester Aaron, 46 Lee Wright Homes, Venice, struck a parked car owned by Eddie L. Murphy, 1010 College street, Venice, in the 300 block of Second street in Madison at 3:15 a.m. Saturday. Aaron's car was damaged in the right front and Murphy's car in the left rear. Police charged Aaron with driving without a driver's license. He was released on notice to appear in magistrate's court.

Obscene Words on Walls

Obscene words were written by vandals on the walls of each room of a vacant house at 2230 Edison avenue owned by Virgil Klaus, Highland, he reported at 7:20 p.m. Thursday. There was no sign of forced entry.

Consult
Jim Henderson

About this Question:
"Fire loss in the United States rose in 1965 for the sixth straight year to a new $1½ billion high. Extended coverage losses soared from $1.2 to $1.7 billion. Does this suggest that insurance be periodically increased to full value, to avoid disastrous loss from various kinds of insured destruction?"
LUEDERS
AGENCY
1930 Edison
TR 7-0388 — GL 2-4174

Grants
KNOWN FOR VALUES
OUR 60th YEAR
TENNIS SHOE SALE

2 pair $5
or 2.99 each
ON SALE MON. thru WED.
GUARANTEE
Molded Sole. Guaranteed to Outwear Sturdy Army Duck Upper
GRANTS No. 1 SPORTS BUY!
OUR OWN WTG'S FOR MEN AND BOYS
- STRONG ARMY DUCK UPPERS
- HEAVY WEBBING BACKSTAY
- FULL CUSHIONED HEEL AND ARCH EXTENSION
- HIGH TOP OR LOW CUT STYLES—BLACK OR WHITE
- SIZES: 6½-12, 2½-6, 11-2

MISSES CASUALS

2 pair $3
Or 1.99 each
ON SALE MON., TUES., WED.
Caper-Cutting Casuals, Patio-Perfect and great with all your newest playtogs. Sneaker style Oxford with pointed fashion toe, foam cushion insole, blue denim. Black, white, or madras canvas. 4½ to 10.

TUESDAY ONLY MAY 24th COUPON SALE
OPEN DAILY 10 A.M. TO 9 P.M.; FRIDAY, 10 A.M. TO 10 P.M.; SUNDAY, NOON TO 6 P.M.

TUES. ONLY MAY 24 — WITH THIS COUPON — GARDEN SHOP SPECIAL Potted EVERGREENS 1.77 — Reg. 2.99 — Yews & Arborvitae — 12" to 15" High — Limit 2 — W.T.GRANT CO.
TUES. ONLY MAY 24 — WITH THIS COUPON — GARDEN SHOP SPECIAL Balled and Burlapped EVERGREENS 1.97 — Reg. 3.59 — Junipers — 15" to 20" Wide — Limit 2 — W.T.GRANT CO.
TUES. ONLY MAY 24 — WITH THIS COUPON — Women's DENIM CAPRIS $3 — Reg. 3.99 — Sizes 8-18 — Limit 2 — W.T.GRANT CO.
TUES. ONLY MAY 24 — WITH THIS COUPON — Women's DUSTERS 3.67 — Reg. 4.99 — Sizes 8-18 — Limit 2 — W.T.GRANT CO.
TUES. ONLY MAY 24 — COUPON WITH THIS — Girls JAMAICA SHORTS or KNEE KNOCKERS 2 pair $3 — 1.99 Each — Size 7-14 — Limit 2 — W.T.GRANT CO.
TUES. ONLY MAY 24 — WITH THIS COUPON — GARDEN SHOP SPECIAL EVERGREENS Spruce and Kettleri $5 — Reg. 6.99 & 7.99 — Green & Norway Spruce — 2' to 4' Tall — Limit 2 — W.T.GRANT CO.
TUES. ONLY MAY 24 — With This COUPON — GARDEN SHOP SPECIAL Potted EVERGREENS 97c — Reg. 1.59 — Assorted Types — 12" High — Limit 2 — W.T.GRANT CO.
TUES. ONLY MAY 24 — With This COUPON — Aluminum Folding Bar-B-Q GRILL $7 — Reg. 8.99 — Collapsible Legs — Limit 1 — W.T.GRANT CO.
TUES. ONLY MAY 24 — With This COUPON — CHILDREN'S COTTON SHORTS 3 pair $1 — 44c Each — Size 3-6x — Limit 3 Pair — W.T.GRANT CO.
TUES. ONLY MAY 24 — With This COUPON — Boys' All Cotton MUSCLE SHIRTS 84c — Reg. 1.29 — Size 6-20 — Limit 2 — W.T.GRANT CO.
TUES. ONLY MAY 24 — With This COUPON — GARDEN SHOP SPECIAL Flowering SHRUBS 84c — Reg. 1.49 — Barberry - Forsythia Spirea - Althea — Limit 2 — W.T.GRANT CO.
TUES. ONLY MAY 24 — With This COUPON — GARDEN SHOP SPECIAL PETUNIAS 2 baskets $1 — Eight to a Basket — 69c Each — Large Selection of Colors — Limit 2 Baskets — W.T.GRANT CO.
TUES. ONLY MAY 24 — With This COUPON — Life Like ROSES 46c doz. — Reg. 72c Doz. — Limit 2 Doz. — W.T.GRANT CO.
TUES. ONLY MAY 24 — With This COUPON — Men's Henley Sweat Shirts 2 for $3 — 1.99 Each — Size S-M-L-XL — Limit 2 — W.T.GRANT CO.
TUES. ONLY MAY 24 — With This COUPON — RESTAURANT SPECIAL Deluxe Mixed Melon SALAD 53c — Served on Lettuce Bed with Lime Sherbert, Cinnamon Toast. — Limit 1 — W.T.GRANT CO.

'Charge-It' No money down... up to 2 years to pay
W. T. GRANT CO.
Your Friendly Family Store
20 Nameoki Village

Now at Competitive Prices
YOU CAN AFFORD
bryant
GAS AIR CONDITIONING

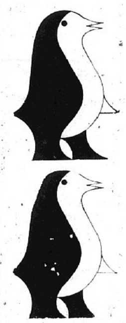

With These Features:
- Longer Life.
- Lower Operating Cost.
- No Moving Parts.
- Requires Only 115 Volts.
- Quiet Operation.
- Installed by Factory Trained Personnel.

CALL
TRIANGLE
HEATING CO.
MITCHELL, ILLINOIS
WE 1-2988 SY 7-0366

MEMORIAL DAY
WREATHS & FLOWERS
Remember
Your Loved Ones
this
Memorial Day
Monday, May 30th
with a
Floral Wreath
from the

BLOSSOM SHOPPE
20th and Delmar Granite City
Phone TR 7-1630
300 Varieties of Floral Wreaths to Select From
Note: We Will Be Closed
Sunday, May 29 and Monday, May 30

Wall Rebuilding Planned at Dunbar

The east wall of the old Dunbar school is to be rebuilt in connection with the school addition project now under way according to a change order approved by the Madison board of education last week.

The work will be done by the L. Wolf Co., project contractor, at a cost of $1595. Wensel Brown, superintendent of schools, said the wall is listing at an angle, has loose bricks and could fall on the new addition.

Brown reported that construction is advancing well at the Dunbar project but is at a standstill at the high school additions, as contractors are awaiting the arrival of steel.

Two other change orders were approved upon the recommendation of architect Virgil Dulgeroff for the high school project. Connections of science lab equipment, including traps, will be made at a cost of $1210, pared from about $2400, and additional wiring will be included at a cost of $208.

Teaching Changes

In other actions, the board:

Accepted resignations of Mrs. Deloise Norsworthy, second grade teacher at Blair school, and Mrs. Norma Lesko, second grade teacher at Harris school, effective at the end of the school year.

Transferred Mrs. Susan Dragich from third to second grade teacher at Harris school and Mrs. Janice Parizon from Louis Baer school to third grade at Harris.

Employed Elmer Jones of East St. Louis, a Southern Illinois University graduate and a Madison substitute teacher, as full-time teacher of the seventh grade at Dunbar school, and Miss Rosie Fields of East St. Louis, an SIU graduate, as fourth grade teacher at Harris school to succeed Mrs. Pansy Hall, who will be the first grade teacher at Blair school.

Heard a report from Brown on teacher salary negotiations, which he said made no progress following night sessions.

Authorized the school band to play in the Memorial Day parade Sunday.

Insurance Survey

Hired the Marshall-Stevens firm to make an insurance needs survey, the first in 10 years, at a probable cost of $300 to $400.

Named the General American Insurance Co. as an agent in school building and contents insurance programs.

Approved a report from treasurer Ray Kozielek showing balances of $245,575 in the educational fund, $9427 in the lunch fund. $584,266 in the 1966 building fund, including $555,000 under investment, $21,413 in the building fund and $35,882 in the bonds and interest fund for a total of $896,564, including the investment.

Approved educational salaries for April of $90,920, including withholding of $23,574; lunch salaries of $3218, with $797 as withholding; and April bills of $13,060 from the educational fund, $3624 from the building fund, $50,132 from the 1966 building bond account and $4096 from the lunch fund.

Vocal Music Convocation Tomorrow at SIU-SW

The Women's Glee Club and Male Chorus at Southern Illinois University-Southwestern Campus will present a music convocation at 3 p.m. tomorrow in the courtyard of the Peck classroom building. Leonard Van Camp, SIU-SW director of choral activities, will direct the program, which is open to the public without charge.

The glee club will perform a series of American folk songs and mountain ballads, while the choral group is to present a madrigal, composed in 1600, and works dating back to the 17th and 18th centuries.

ALL EYES ARE ON HER FINGER

A woman likes to show her engagement ring. It's her way of displaying her pride in you and of telling her friends she loves you. Shouldn't that ring then be the finest you can afford? Mind you, we didn't say the finest in the world. But you are entitled to a full measure of quality for your money. And you can count on us to see that you get it.

Beautiful diamond bridal pair.

Bennington Jewelry

DEBRIS AND HIGH WEEDS, which created an eyesore in the Nameoki area, being cleared from a vacant lot by Cub Pack 13, sponsored by St. Elizabeth parochial school, as part of the Quad-Cities "Clean up, Paint up, Fix up campaign. Between 30-40 Cub Scouts, aided by their den mothers, spent three hours on the project, supervised by Cubmaster Ralph Ely.

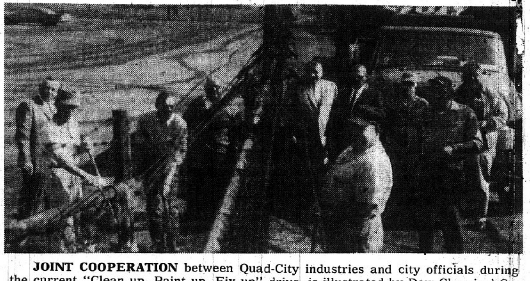

JOINT COOPERATION between Quad-City industries and city officials during the current "Clean up, Paint up, Fix up" drive, is illustrated by Dow Chemical Co. employees (left) and Venice city maintenance crew and officials (right) as the two groups prepare to clean and paint fencing around the Venice industrial plant.

Clean Up, Fix Up Drive Goes On

Many Improvements Do Not Up Tax Value

Although the Quad-Cities two-week clean up, fix up, paint up campaign has ended, community leaders are pointing out that extensive rain stalled many tasks planned by householders and business people, and they urge continued participation in the program.

To encourage the "perpetual continuation," James W. Barton, Granite City township tax assessor, advised the sponsoring Tri-Cities Chamber of Commerce that there are many phases of improvement programs that will have no bearing on property assessments, as they are considered maintenance.

"Normal maintenance and repairs," Barton said, "do not increase the assessed valuation of property. Good maintenance not only preserves the investment a person has in property—both residential and commercial—but keeps blight from gaining a foothold in a neighborhood."

Non-Taxable Improvements

Examples of property improvements that will not increase assessed valuations, listed by Barton, are—

Adding or replacing gutters or downspouts, placing siding over existing siding, repairing or replacing sidewalks or driveways, repairing truck platforms or steps, repairing canopies, storm doors or windows, repairing or replacing fences.

Replacing existing masonry, repairing or altering roof, adding or improving lawns or trees or shrubbery, painting or decorating or changing exterior ornamentations, installing awnings or screens, repairing or replacing window or door openings modernizing lobby entrances.

Interior Work

Interior work that will not boost valuations are—

Rewiring electrical systems or modernizing fixtures, replacing plumbing fixtures if not part of a complete modernization, replacing heating units, adding partitions for closets and storage areas excluding conversions, installing automatic hot water heaters, replacing old cement or wood flooring or plaster or paneling, installing exhaust fans and painting, plastering, redecorating or retrimming windows and doors.

Improvements which would show an increase in property values would be the adding of a room or rooms to existing structures, replacing siding with masonry veneer or face brick, new carports or garages that are not replacements and the adding of additional square footage to commercial establishments.

School Menus

Milk also is served, and bread and butter are served when the menu does not include a sandwich.

Granite City

SENIOR AND JUNIOR HIGHS GRADE SCHOOLS

No regular menus this week for Granite City senior, junior high and grade schools.

Madison

SENIOR HIGH

Tuesday—Bar-B-Q luncheon loaf, hash brown potatoes, baked beans, dill slices, cookie.

Wednesday—Spaghetti and meat sauce, carrots and peas, tossed salad, cream bread and butter.

Thursday — Pizza burger, hash brown potatoes, buttered corn, dill slices, apple crisp.

JUNIOR HIGH

Tuesday—Roast beef and gravy, candied sweet potatoes, creamed peas, applesauce.

Wednesday—Wieners and kraut, mashed potatoes, cherry crisp.

Thursday—Sloppy Joe on bun, baked beans, pickle slices, pineapple upside-down cake.

DUNBAR

Tuesday — Spaghetti with meat sauce, sliced cheese, slaw, applesauce.

Wednesday — Beef and gravy, whipped potatoes, green beans, sliced peaches.

Thursday — Hot dog on bun, corn, baked beans, gelatin.

HARRIS

Tuesday—Italian spaghetti, lettuce salad, cheese sticks, green beans, cinnamon apples.

Wednesday—Ham salad sandwich, oven browned potatoes, calico slaw, baked corn, gelatin with fruit.

Thursday — Shellroni and tuna salad, peas, cheese and crackers, ice cream.

LOUIS BAER

Tuesday—Beef stew with vegetable, lettuce salad, applesauce.

Wednesday — Hamburger gravy, mashed potatoes, peas, slaw, peaches.

Thursday — Barbecue beef on bun, baked beans, pickles, orange gelatin with fruit.

BLAIR

Tuesday—Hot dog on bun, mustard, cole slaw, green beans, mixed fruit.

Wednesday — Vegetable beef stew, peanut butter sandwich, cinnamon apple slices.

Thursday—Ham salad sandwich, creamed peas, potatoes in jacket, peaches.

Venice & Lincoln

Tuesday—Hamburger on bun with pickles, pork and beans, chilled tomatoes, cake.

Wednesday—Tasty dog on bun, peas and corn, sliced peaches.

Thursday — Barbecue on bun, creamed corn, whipped potatoes, fruit salad.

ST. ELIZABETH'S

Tuesday—Fried chicken, candied sweet potatoes, creamed peas, sliced peaches.

Wednesday — Spaghetti with meat sauce, tossed salad, cream bread, fruit.

SACRED HEART

Tuesday — Spaghetti with meat sauce, lettuce, green beans, peaches.

Wednesday—Sloppy Joe on bun, buttered corn, pickles, fruit.

Thursday—Hamburger and gravy, mashed potatoes, cole slaw, cookies.

ST. MARY'S

Tuesday—Sloppy Joe on bun, oven browned potatoes, green beans, gelatin.

Wednesday — Vegetable stew, lettuce salad, cake.

Thursday—Spaghetti with meat sauce, salad, fruit.

Friday—Half day of school — no menu.

ST. MARGARET MARY

Tuesday — Wieners and sauerkraut, mashed potatoes, applesauce and cookies.

Wednesday—Spaghetti with meat sauce, peas and carrots, lettuce, apple crisp.

Thursday — Beef stew, buttered noodles, green beans, beets, iced graham crackers.

Frday — Macaroni and cheese, lettuce, fruit salad.

THE GASOLINE DEALERS ASSOCIATION OF THE TRI-CITIES

IS PLEASED TO ANNOUNCE THEIR COOPERATION IN THE NATIONAL

AUTOMOBILE SAFETY INSPECTION PROGRAM

IN COOPERATION WITH THE QUAD-CITY SAFETY COUNCIL AND THE NATIONAL SAFETY COUNCIL FROM MAY 16 THRU MAY 26

BRING YOUR CAR TO ANY OF THE FOLLOWING STATIONS FOR A FREE 10 POINT SAFETY CHECK-UP

SAFETY STICKER AWARDED TO APPROVED CAR

ANYONE OF THESE MEMBERS WILL BE GLAD TO INSPECT YOUR CAR — — — — FREE!

RALPH'S TEXACO SERVICE STATION
2200 Madison Avenue — Granite City — TR 6-5590

BILL'S MOBIL SERVICE STATION
2301 Nameoki Road — Granite City — TR 6-9573

BELL BROTHERS SERVICE STATION
Washington & Edwards Sts. — Granite City — TR 7-5464

D & J MOBIL SERVICE STATION
Niedringhaus & Cleveland — Granite City — TR 7-5929

CARVER'S CITGO SERVICE STATION
2814 Nameoki Road — Granite City — TR 7-4983

UPDIKE'S SERVICE STATION
Nameoki Rd. & Venice St. — Granite City — TR 6-9467

CORKY'S SERVICE STATION
20th & Benton Sts. — Granite City — TR 6-9783

ANDY'S SERVICE STATION
101 Madison Avenue — Madison — TR 6-9457

SNYDER'S SERVICE STATION
2100 West 19th St. — Granite City — TR 6-9996

FRYNTZKO'S SERVICE STATION
718 Niedringhaus Ave. — Granite City — TR 6-9713

ANDY'S SINCLAIR SERVICE STATION
2301 Madison Avenue — Granite City — TR 6-9339

BRANDING'S MOBIL SERVICE STATION
Johnson & Wabash Ave. — Granite City — TR 6-9252

BRANDING'S MOBIL SERVICE STATION
Niedringhaus & R. R. Tracks — Granite City — TR 6-9609

ENNIS'S SERVICE STATION
2042 Grand Ave. — Granite City — TR 6-9912

SERINI SERVICE STATION
2701 Pontoon Road — Granite City — WE 1-9949

MILL CITIES SERVICE STATION
2000 Iowa Street — Granite City — TR 6-9589

GRANITE CITY SHELL SERVICE STATION
2000 Madison Avenue — Granite City — TR 6-9208

SPARKY'S SHELL SERVICE STATION
19th & Niedringhaus — Granite City — TR 6-9341

NAMEOKI STANDARD SERVICE STATION
Nameoki & Fehling Roads — Granite City — TR 6-9584

BELLEMORE CITGO SERVICE STATION
3200 Nameoki Road — Granite City — TR 6-9300

ED'S SUPER SERVICE STATION
1401 Niedringhaus Ave. — Granite City — TR 7-6308

VIRGIL'S SERVICE STATION
2880 Madison Ave. — Granite City — TR 6-9212

RICHARDS H'WAY SKELLY SERVICE STATION
Jct. of By-Pass 66 & Rt. #3 — Granite City — WE 1-1121

$430,167 General Fund Income Last Year in Madison

General fund income obtained by the city of Madison for the fiscal year totaled $430,167 from all sources, including corporate tax receipts of $153,718, according to the annual financial statement completed last week.

General fund disbursements totaled $400,177, including $119,244 by the police department and $98,145 by the streets and alleys department.

There was a balance of $29,989 at the end of the fiscal year. The previous balance was $9668.

Other balances available May 1 were: library fund, $9374; police pension fund, $22,374; corporate bond fund, $2986; two per cent fire insurance fund, $7030; motor fuel tax fund, $48,336; playground and recreation fund, $4512; special revenue fund, $16,209; and special improvement fund, $424, for a total balance of $142,139.

Police Pension Audit

A police pension audit showed receipts totaling $44,957, including a May 1, 1965, balance of $17,669, taxes of $18,430, salary deductions of $5732 and interest of $3125 for a total of $44,957.

Disbursements were: widow's' pensions, $10,590; police pensions, $8020; filing fees, $25; clerk services, $300; salary deduction refund, $3629; and supplies, $10, for a total of $22,583.

The $22,374 balance does not include investment accounts totaling $70,000, bringing actual balances of $92,374. Copies of the report were forwarded to the pension division of the Illinois Insurance department in Chicago.

Man Faces Three Charges

William F. Garrett, 39, of the Pontoon Plaza apartments, was charged with battery in a complaint filed by his wife after he was taken to the police station in Granite City at 3 a.m. Friday by a state trooper on charges of driving without a license and running a red traffic light. He pleaded not guilty to the three and was released on $425 cash bail pending a hearing.

Woman Falls, Injured

Mrs. Edith Arbogast, Rural Route One, was injured when she caught her heel in a grate on a walk at a downtown parking lot and fell at 12:45 p.m. Thursday. She was taken to St. Elizabeth Hospital where x-rays were taken.

TRAVELING BY AIR? CALL HOLIDAY SERVICE, GL 2-3131

3 Local Employees Of Army Get Awards

Three Granite City residents received Army awards as employees of the U. S. Army Mobility Equipment Center, St. Louis, in a ceremony an Thursday.

A quality performance pay increase went to Mrs. Gertrude Southwick, 1937 Grand avenue.

A sustained superior performance award with a chek for $200 went to Mrs. Martha E. Lewis, 2304a Iowa street.

A suggestion award of $100 went to Frederick J. Marsett, 2549 Cleveland blvd. His suggestion, the printing of data cards for the catalog and technical data division where he is employed, saved $1628.

Presentation of the awards was made by the Center's Commanding General, Brig. General Thomas B. Simpson.

EAGLE STAMP
Extra CASH Savings
EAGLE STAMPS
DOUBLE EAGLE STAMPS ON TUESDAY
DANIEL CLEANERS
1830 STATE ST. TR 7-0407

FEDER HUBER
FURNITURE CO.
1908 STATE STREET • GRANITE CITY, ILLINOIS

PRESENTS
AMERICAN Leisure by KROEHLER

ONLY $169.95
ALL 3 PIECES

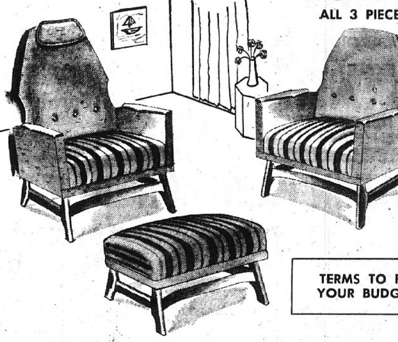

TERMS TO FIT YOUR BUDGET

American Leisure presents a chair that doesn't do anything like rock or swivel. But just gives you hours of seating pleasure. These chairs are filled with polyurethane foam and supported with resilient springs. Polyurethane foam filled pillow lets you lay your head back and rest after a long day. Matching ottoman available (also spring and polyurethane foam filled) to rest your feet.

All three, Mr., Mrs., and ottoman, are available in a beautiful solid/stripe correlation, heavy tweed or expanded vinyl.

NATIONAL FRIGIDAIRE WEEK SPECIAL!

Buy this big Frigidaire Frost-Proof 2-Door and get this Ice Ejector Kit...

For Only $1.99
Our regular price $9.95

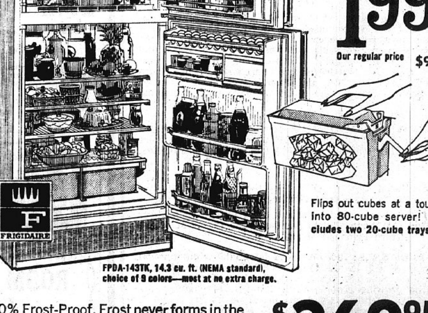

Flips out cubes at a touch into 80-cube server! Includes two 20-cube trays!

FPDA-143TK, 14.3 cu. ft. (NEMA standard), choice of 9 colors—most at no extra charge.

100% Frost-Proof. Frost never forms in the giant 127-lb. size top freezer or spacious refrigerator section. Features include deep-shelf storage door, sliding shelf, twin vegetable Hydrators—and more.

$269.95 AND TRADE
NO MONEY DOWN
PAY $10 EACH MONTH
Hurry! Limited Time Offer!

SPACE AGE ADVANCE IN REFRIGERATION
Packs more power per cubic inch than past Frigidaire units
THE POWER CAPSULE
for more space, new features!

Divorce Granted To Granite Cityans

Judith Joyce of Granite City obtained a divorce from Dennis Joyce, also of Granite City, in a decree signed last week by Associate Judge Austin Lewis in the local division of circuit court.

They were married July 7, 1961, in Granite City. Cruelty was charged. Custody of one child was granted to the mother. The father was ordered to pay $100 per month child support.

Four Hubcaps Stolen

Larry Lane, 3240 Wayne avenue, reported Thursday afternoon that four hubcaps had been stolen off his 1965 auto at his home.

County Sales Tax Share Leads Record 1965 Pace

Madison county will derive $13,255 from the half-cent-a-dollar unincoporated area sales tax on February sales, Miss Eulalia Hotz, county clerk, announced this week. The two-month 1966 total of $26,930 is ahead of the $23,484 for January-February 1965.

Illinois Department of Revenue statistics show gross February liability collections of $14,358, plus $145 leasing tax. Deductions were $695 protested and $552 for the state's 4% administrative costs.

Madison county has netted more than $1,060,000 from the tax since putting it into effect Oct. 1, 1959. Biggest year was 1965, with a $197,715 total.

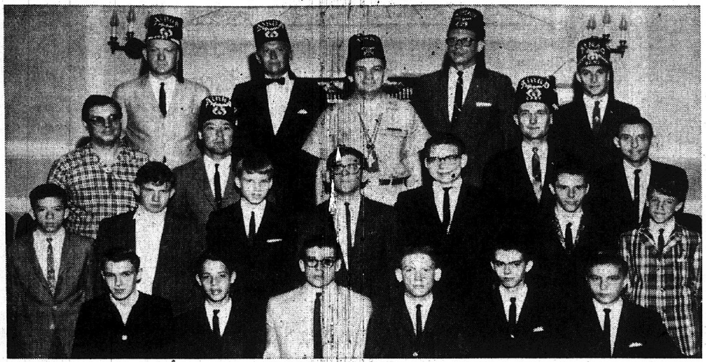

INITIATORY DEGREES conferred on 13 candidates of the Barney W. Collins Class at the Masonic Temple. First row, left to right—Randy L. Sutton, Craig L. Maer, Richard Grotedent, David M. Staggs, Joseph A. Mercer jr. and Daniel E. Abling. Second row—Martin W. Douglas, Ronald C. Brown, Eric R. Johnson, Larry L. Stawar, Michael W. Norton, William R. Barnhart jr. and Larry G. Ross. Third row—Noble Howard L. Prewett, excellent high priest, Granite City Chapter 221, Royal Arch Masons (sponsoring body of DeMolay Chapter); Noble Frank Green; Noble Russel P. Strange, colonel Air Force ROTC and professor of Air Force Aerospace studies at the University of Illinois; Noble E. Gene Ross; Noble C. Eugene Ebling. Back row—Noble Jack A. Dempsey, treasurer, Tri-City Shrine Club; Noble Harold Coy; Noble Roger Wade; Noble Louis Marlette, vice-president Tri-City Shrine Club.

Gifts
THAT TAKE GRADUATION HONORS!
GRADUATION CARDS
Portable Typewriters, Pen and Pencil Sets, Paper Mate, Sheaffer and Parker Pens, Collegiate Dictionaries, Brief and Attache Cases, Billfolds, Golf Sets, Tennis Racquets, Ball Gloves and Bats, Team Outfits
EASTMAN CAMERAS AND FILMS AT DISCOUNT PRICES
POLAROID SWINGER CAMERAS LESS THAN $20
EXPERT PHOTO FINISHING
GRAHAM'S BOOK STORE
NEDRINGHAUS & DELMAR
OPEN SUNDAYS AND EVENINGS

Collide in Venice

Autos driven by Wedell H. Watson of Brooklyn and Estella Bone, 505 Fourth street, Venice, were damaed at 6:30 a.m. Friday in a collision at Fourth and Granville streets in Venice. Police reported both cars were going north on Fourth street and collided as the Bone car made a left turn onto Granville.

TURN YOUR OLD FURNITURE INTO CASH
WE BUY, TRADE AND SELL
NORTH TOWN Furniture Store
4300 N. Nameoki Rd.
TR 7-5589

Measles Epidemic In State Averted

A measles epidemic of major proportions predicted for this spring throughout the state has been averted, it was reported this week by Dr. Franklin D. Yoder, director of the Illinois Department of Public Health.

"Due to the wholehearted cooperation of local health departments, private physicians and parents in utilizing the measles vaccine, it is estimated that about 30,000 cases of measles were aborted this past season, as compared to the reported cases in the last epidemic year, 1956," Dr. Yoder said.

"If each child were immunized in the first year of life, measles and its complications would be virtually eliminated," Dr. Yoder added.

DeMolay Class of 13 Candidates Initiated

Senior officers of Granite City Chapter Order of DeMolay conferred the initiatory degree on 13 candidates last week at the Masonic Temple.

Members of the class are William Barnhart jr., Ronald Brown, Martin Douglas, Daniel Ebling, Richard Grotefendt, Eric Johnson, Craig Maer, Joseph Mercer jr., Michael Norton, Larry Ross, Larry Stawar, David Staggs and Randy Sutton.

The class was named in honor of Barney W. Collins of Mexico City, Mexico, Imperial Potentate of the Shrine of North America. This group of DeMolay's is one of many classes who are benig named in his honor throughout the world.

Col. Russell P. Strange of the University of Illinois, where he is commander of the Air Force ROTC and professor of the Air Force Aerospace Studies, addressed the DeMolays and their guests on "The Military Man In Space."

His talk was illustrated by color film and slides. A Shriner from Ainad Temple in East St. Louis, Col. Strange is also a recipient of the DeMolay Legion of Honor and a Senior DeMolay of the Granite City Chapter.

Guests were Master Masons and members of the Tri-City Shrine Club.

The class members will receive their DeMolay degrees June 7.

READY MIX CONCRETE
CALL LYBARGER
GL 2-3107 or GL 2-6180

Advice on Medicare By Gov't. Agency

Persons who become 65 years of age this May should report to the Social Security office immediately if they wish full protection of Medicare when it becomes effective July 1, it was reported Friday. This applies even if the person is continuing in full-time employment or if the person never has worked under social security.

There is a seven-month enrollment period during which a person reaching 65 may sign up for medical insurance under medicare. Protection of Medicare can begin with the month in which a person becomes 65, but only if the individual has signed up prior to that month.

Medicare is available to people 65 or over even though they continue to work and do not receive regular monthly benefits. Signing for Medicare has no adverse effects on social security cash payments. Money earned after 65 still will be considered in computing monthly benefit payments.

Conduct Charge Filed

Joe Ziats, 39, of 2137 Fourteenth street, was arrested on a disorderly conduct charge at 2003 Fourteenth street at 12:05 a.m. Friday. He pleaded guilty and was released on his own recognizance until Tuesday.

Guest Artist

Mrs. Mildred Hoelscher was guest artist Friday evening at Webster Auditorium in Collinsville in the modern dance portion of a lecture-demonstration by the Classic School of Dance.

Registration Thursday For Safety Conference

"How to Program Safety with Production," will be the keynote address by Robert L. Berra, director of administration, Plastic Products and Resins Division, Monsanto Chemical Co., to open the sixth annual "Industrial Safety Conference" to be held Thursday at Southern Illinois University-Southwestern Campus. Reservations for the one-day conference may be made with E. R. Castevens, SIU-SW supervisor of technical and adult education.

Registration will begin at 8:15 a.m. Thursday, in the auditorium lounge of the Lovejoy Library. The opening session is scheduled for 9 a.m., with Raymond C. Christman, supervisor of technical safety at Union Electric Co., serving as general chairman. From 10 a.m. to 12:20 p.m., three concurrent sessions will be held, including one on "Labor's Role in Safety—A Different Viewpont," conducted by a panel of officials from area labor organizations.

Similar workshop sessions are scheduled for the afternoon hours, followed with a social hour at 5 p.m. at Sunset Hill Holiday Inn and a banquet. "Duke" Dawson, manager of the safety engineering Department, Continental Casualty Co., Chicago, will be the dinner speaker.

Conference co-sponsors include Madison County Safety Council; St. Louis Chapter, American Society of Safety Engineers; Quad-Cities Safety Council; Safety Council of Greater St. Louis; Small Business Administration, U. S. Government; and SIU-SW.

Four Divorce Decrees Granted in Court Here

Four divorce decrees were granted last week to Granite City couples by Associate Judge Austin Lewis in the Granite City division of circuit court. They were awarded to:

Doris J. Rose from Marvin L. Rose, real estate and insurance agent. They were married May 4, 1954, and separated last Feb. 26. Desertion was charged. Custody of three children was awarded to the mother. The father was ordered to pay $50 per week child support.

Jane L. Moore from John P. Moore. They were married July 14, 1952. Desertion was charged. Custody of three children was given to the mother. The father was ordered to pay child support of $40 per week.

Glennis K. LeMaster from Jerry L. LeMaster. They were married last Aug. 6. Cruelty was charged. Her maiden name of Glennis Crismon was restored.

Becky Laird from Gary Laird. They were married May 23, 1962, at Moro. The charge was cruelty. The mother obtained custody of three children, and the father was ordered to pay child support of $40 per week.

NOTHING DOWN G.I.
IN QUIET VALLEY

New Venice Park Budget Raises Salaries $4300

The Venice Park district has approved a 1966-67 budget and appropriation totaling $72,690, an increase of $1131 over last year's total of $71,359. The district's new fiscal year began May 1.

Although the new appropriation holds the overall increase to the $1131 figure, the new budget embodies salary increases aggregating $4300. The salary boosts are offset partially by reductions in appropriations for other items.

The new bill is made up of appropriations totaling $51,290 for the general fund, $3500 for the Municipal Retirement fund and $17,900 for the Recreational Program fund. Last year's appropriations for the same purposes were $50,159 general revenue, $3500 for retirement and $17,700 in the recreational fund.

In approving the new appropriation, the park district left unchanged the salary of the park superintendent at $3600 and the secretary's salary at $2700 in the administrative account of the general fund. But the board increased from $950 to $1000 the appropriation for paying expenses of board members to attend annual convention meetings. It also added a $300 election expense item not in last year's budget.

In the legal department account of the general fund, the board approved a salary of $2400 for the park district attorney, same as last year, but increased the amount for travel expense to $450, up $400 from last year.

Raise Treasurer's Salary

Appropriations for the finance department, also in the general fund, included $2400 for the salary of the treasurer, up $600 from last year's $1800, and $500 for auditing, which was not included in last year's budget.

For general park expenses, for maintenance of park buildings, the board appropriated $1400, down $150 from $1550 last year, and for maintenance of park grounds approved a total budget of $20,065, down $549 from last year's $20,614. This item includes $10,000 for park labor, same as last year. The appropriation of $6100 for park police was unchanged.

The new budget also includes in the general fund a Building and Improvement fund item of $7500, same as last year, and an unchanged item of $500 for contingencies. The building and improvement fund amount is set aside each year for eventual construction of a park district office building.

The appropriation in the Recreational Program fund, totaling $17,900, up $200 from last year's $17,700, includes $4500 for hourly laborers, which is an increase of $2500 over last year's $2000 budget for this purpose. Salaries of playground supervisors was set at $5200, up $1200 from last year's $4000 budget. An appropriation of $6100, down $1900 from last year, was set to pay the balance due on the lighting system for the ball park.

A copy of the appropriation and budget is published elsewhere in today's issue.

2 Schermer Youths Honored at Temple

Continuous perfect attendance records extending over several years were marked yesterday in ceremonies held at Temple Israel, Creve Coeur, Mo. Among those honored were David and Herman Schermer, sons of Mr. and Mrs. Avery Schermer, 2465 Pontoon road.

Herman, 15, whose record for continuous attendance in a weekly religious course of instruction extended over nine years, had missed only one Sunday, due to illness within an 11-year period. A sophomore at Granite City high school, the youth will be confirmed at 10 a.m. Wednesday by Rabbi Martin Katzenstein in services at the Temple.

Ten-year-old David, a fifth grade pupil at Maryville school, received a citation for six years perfect attendance. Dr. Sam Rosenkramz, superintendent of the religious school, conducted the ceremony and presented the awards.

Their father is president of Schermer Bros. Market in Madison.

Gas Pump Damaged

A gasoline pump at the Venice Gas & Oil Co., 1105 Fourth street, Venice, was damaged at 11:20 p.m. Friday when a truck backed into the pump, according to a report to police by Millie Jenne. The truck drove away after damaging the pump, police reported.

AUTO INSURANCE CANCELLED?
or
had an accident without LIABILITY INS.?
or
just looking for a lower Ins. Rate?
You Need To See
McManaway Agcy.
502 Madison Ave.
GL 2-3363

SALE IN PARTITION

CIRCUIT COURT
THIRD JUDICIAL CIRCUIT
BOND COUNTY, ILLINOIS

JULIA PLAPPERT, et al, Plaintiffs,
vs.
WILLIAM M. FILE, et al, Defendants.
No. 66 C 10

PUBLIC NOTICE IS HEREBY GIVEN, That, in pursuance of a decree entered on the 13th day of May, 1966, by said Court, in the above entitled cause, the Court will sell, at the hour of 2:00 o'clock in the afternoon on Friday, the 27th day of May, 1966, at the South Main Door of the Court House in the City of Greenville, Illinois, at public vendue, to the highest and best bidder, the following described real estate, in said decree mentioned, lying and being in the County of Bond and State of Illinois, to-wit:

Tract 1

The West Half (W½) of the Northwest Quarter (NW¼) of Section Number Twenty-one (21), excepting therefrom all coal and other minerals under the surface of said tract.

Tract 2

The South Fourteenth (14) acres of the West Half (W½) of the Northeast Quarter (NE¼) of the Northwest Quarter (NW¼) of Section Number Twenty-two (22), excepting coal underlying said premises.

Tract 3

The Southeast Quarter (SE¼) of the Southwest Quarter (SW¼) of Section Number Twenty-two (22), excepting coal underlying said premises and excepting a part thereof described as follows:

A parcel of land Six (6) feet North and South and Twelve (12) feet East and West on or about the middle of the West Half (W½) of the South Half (S½) of said Quarter Section.

Tract 4

A part of the Southwest Quarter (SW¼) of Section Number Fourteen (14), bounded and described as follows: Beginning at a point Seventy-five (75) rods North of the Southwest corner of said Southwest Quarter (SW¼), and from said point running North Twenty-five (25) rods; thence East One Hundred Sixty (160) rods; thence South Twenty-five (25) rods, and thence West One Hundred Sixty (160) rods to the point of beginning, containing

Tract 5

The North Half (N½) of the Northeast Quarter (NE¼) of the Southwest Quarter (SW¼) of Section Number Fourteen (14) containing Twenty (20) acres, more or less.

Tract 6

The Southeast Quarter (SE¼) of the Southwest Quarter (SW¼) of Section Number Sixteen (16);

All of the above described tracts being in Township Number Five (5) North, Range Number Four (4) West of the Third Principal Meridian.

TERMS OF SALE: 10% on day of sale; balance on approval of report of sale by the Court and delivery of the deed of conveyance. Sale is subject to rights of the tenant to harvest the growing crop now on Tract 1, hereinabove described To existing oil and gas leases on Tracts 2 and 3, hereinabove described. Purchases to receive the landlord's share of growing crops and to pay the 1966 real estate taxes. Abstract of title to be furnished. Abstract is available for examination at the office of Robert F. Smith, 114A North Second Street, Greenville, Illinois.

Dated at Greenville, Illinois, this 16th day of May, 1966.

FOSS D. MEYER
Associate Judge of said Court

ROBERT F. SMITH
Bradford National Bank Building
Greenville, Illinois
Attorney for Plaintiffs

B.F.Goodrich
The Straight-Talk Tire People
23rd & Madison Ave.
GL 2-7123
VACATION DRIVERS!
NO MONEY DOWN! on SAFE B.F.Goodrich 4-ply NYLON cord tires
as low as 17.45 7.75-14 Black Tubeless, Plus $2.20 Federal Tax and Tire from Car
LONG MILER
as low as 20.25 7.75-14 Black Tubeless, Plus $2.20 Federal Tax and Tire from Car
CUSTOM LONG MILER
whitewalls slightly higher
LOW PRICES ON OTHER SIZES.
MEMORIAL DAY
CAR SERVICE SPECIALS
Mon., Tues., Wed., Thurs., Fri., Sat. Only
5 WHEELS BALANCED . $5.00
Mon., Tues., Wed. Thurs., Fri. Only
WHEEL ALIGNMENT $6.96
COOL IT! WITH KELVINATOR
ROOM AIR CONDITIONERS FOR THE HOME
Total Room Cooling
Easy to Install
Big selection of sizes
as low as $94.96
NO MONEY DOWN

In Observance of May
BETTER HEARING MONTH
Beltone Hearing Service Invites You to Our
OPEN HOUSE
AT OUR NEW LOCATION
(WE HAVE MOVED)
SKOTTY'S JEWELRY & CARD SHOP
1304 Niedringhaus Ave. Phone TR 6-6414

Test takes little time, can make whole lifetime more enjoyable.
WEDNESDAY, MAY 25—2 P.M. to 7 P.M.
FREE ELECTRONIC HEARING TEST
Come in for a free Electronic Hearing Test. Beltone now offers the latest and most advanced hearing aids. Almost any correctable hearing loss can be helped with a tiny, inconspicuous Beltone Hearing Aid, fitted to your individual hearing loss.
If you cannot come in Call 344-0033 or write Beltone for Free Hearing Test in the privacy of your home.
BELTONE'S FRESH, GUARANTEED HEARING AID BATTERIES AVAILABLE AT: SKOTTY'S JEWELRY & CARD SHOP
BUY 1 PKG. BATTERIES—GET 1 FREE!
(LIMIT 1 PKG. PER CUSTOMER)
TEAR THIS COUPON OUT and Mail in Today!
Beltone Hearing Service
914 Olive Street, St. Louis, Mo.
Please send me without cost or obligation
☐ 2 FREE BOOKLETS about hearing
☐ FREE 10-Point Hearing Aid Check-up at my home.
☐ FREE Hearing Test at My Home
Name.........
Address.........
City.........
State.........
Phone.........
ATTENTION HEARING AID USERS
FREE! 10-Point Hearing Aid Check-Up To Users of Any Make Hearing Aid
Nothing to Buy . . . No Obligation
Beltone
HEARING SERVICE
914 Olive Street St. Louis, Mo.
MA 1-3100
Service and Repairs on all Makes of Hearing Aids

Madison

MRS. LENNA WILLIAMS
1638 Sixth Street
TR 7-0317

MRS. JONES ENTERTAINS

Mrs. Edna Jones was hostess to the Third Thursday club in her home, 1724 Breman avenue, Thursday evening. Attending were Mrs. Helen Richardson, Mrs. Cornelia Hommert, Mrs. Wilma Sackett, Mrs. Helen Daley, Mrs. Ella Webb, Mrs. Laura Lu Purcell, Mrs. Lenna Williams and a guest, Mrs. Betty Ridgeway.

Prizes were awarded to the winners. Lunch was served by Mrs. Jones, assisted by her daughter, Linda, and Mrs. Ridgeway. Mrs. Webb invited the club members to her home June 16.

* * * *

QUILTING PROJECT

Mrs. Ann Sencezyn, Mrs. Mable Kelio and Mrs. Amelia Kelio, quilting ladies of the Greek Catholic Church, met Wednesday for a day of quilting. Mrs. Helen Smith and Mrs. Ann Skoklo, guests for the day, quilted with the members.

All enjoyed lunch and an evening meal. The group worked long hours in an attempt to finish a quilt currently being made.

* * * *

ANNOUNCE FIRST CHILD

Dr. and Mrs. James Walker, Charlotteville, Va., are announcing the arrival of a son, their first child, whom they have named James jr. He weighed seven pounds, three ounces.

Mrs. Walker is the former Judy Hideg of Madison. Grandparents are Mr. and Mrs. Frank Hideg, Granite City, former residents of Madison, and Mr. and Mrs. H. W. Walker of Cahokia.

* * * *

MRS. REEVES HOSTESS

Mrs. Sylvia Reeves was hostess to her card club Wednesday evening in her home, 1435 Third street. Games were played upon the arrival of Mrs. Helen Grotz, Mrs. Marie McDaid, Mrs. Jack Vartan, Mrs. John Maeras and Mrs. Pete Skundrich.

Winners for the evening were Mrs. Grotz, high score, and Mrs. McDaid, low. Pizza was served by the hostess. Mrs. Maeras will be the June hostess.

* * * *

BRIDAL SHOWER HONORS MISS BARBARA DUTKO

Miss Barbara Jo Dutko was surprised with a bridal shower Wednesday evening given by her bridesmaids, Mrs. Judy Dutko, Miss Mary Lee Svezia, Miss Emily Toffant and Miss Carla Sue Dutko.

Personal gifts were placed on a decorated gift table. The color of mint green was used in the arrangements, as the bridesmaids will be attired in mint green on June 12, when Miss Dutko will become the bride of Terry Gene Andrews.

A bride doll centered the table, with candelabra containing green candles on either side.

Games were played, and prizes were awarded to Miss Judy Kismer, Miss Mary Ann Bucher, Mrs. Mollie Suess, Miss Monica Meyer and Miss Svezia. Others present were Miss Nancy Toffant, Miss Marian Haddock, Miss Jerry Bowiec, Mrs. Ann Andrews, Mrs. Bessie Toffant, Miss Judy Purdes, Mrs. Ann Reznack and Mrs. Shirley Dutko.

* * * *

LUNCHEON FOR CLUB

The Twelve Chatterers club met Wednesday for a one o'clock covered dish luncheon in the home of Mrs. Ruth Vaughn, 1653 Second street.

Games were played, with Mrs. Mary Hlava, Mrs. Bernice Whitten, Mrs. Marie Stawar, Mrs. Gertrude Ashford and Mrs. Lorraine Grimes taking part. Prizes were awarded.

Plans are being made for the new members to visit Grant's Farm on their regular meeting date in June.

* * * *

ANNIVERSARY FETE

Mr. and Mrs. Woodrow Wilhelmy entertained with a barbecue in their home, 718 Washington avenue, Saturday evening in honor of Mr. and Mrs. David Jasundowicz on their first anniversary. Mr. and Mrs. Gene Robertson and son, Gene jr., were guests.

* * * *

ANNUOL GUEST DAY FOR LITERARY CLUB

Madison Literary Club members held their annual Guest Day on Saturday afternoon in the home of Mr. and Mrs. Paul Connole, 10027 Center lane, East St. Louis. Mrs. Henry Connole was the hostess.

Guests and members were seated at decorated tables on the patio for a luncheon. The invocation was given by Mrs. Marion Fogle.

A review was given by Mrs. Frank Eversull of Belleville of the books "Those Who Love" by Irvin Stone. It gives an account of the private life of John Adams and his wife and their role in the early history of the country. A former member of the club, Mrs. Ulffers of Edwardsville, told the group of her experience in learning to make a hat. She was assisted by her daughter, Miss Mary Anna Ullfers. Several hats were modeled by Mrs. Paul Connole. A gift was presented to Mrs. Ulffers by the hostess.

Among those present were Mrs. Nellie North McCollister of White Hall, Ill., and Mrs. Frances Ulffers Wilson of Jackson, Miss., both former members; Mrs. Ethel Ross of White Hall, Mrs. Helen Nichols of East St. Louis, Mrs. Valerie Stevens of Granite City, Miss Helen Polette, Miss Margaret Brown, Mrs. Pearl Morgan, Miss Nellie Carr, Mrs. George Thomas, Mrs. Estelle McBrian, Mrs. R. J. Hill sr., Miss Grace Dricken, and Mrs. L. C. Harlan, who was in charge of the guest book.

At a short business meeting further plans for taking part in the Madison 75th jubilee were completed, and it was decided to close the club season with this meeting. The table flowers were sent to Mrs. John McElwain; a club member, who is ill in the home of her daughter, Mrs. Steve Staicoff, at Glen Carbon.

Birthday Cards
And Cards for All Occasions—
HALLMARK AND GIBSON QUALITY CARDS
GRAHAM'S
BOOK STORE
Niedringhaus and Delmar

Bend Road News

MRS. EILEEN ROBINSON
TR 6-5268

ANNIVERSARY PARTY

A dance and birthday and anniversary party were held Saturday at the Horseshoe Lake Rod and Gun Club.

Gene Shaw celebrated his birthday and Mr. and Mrs. William Shaw celebrated their fifth wedding anniversary. Ham sandwiches, potato salad and cake were served to about 75.

* * * *

A regular officers' meeting was held last week at the Horseshoe Lake Rod and Gun club. Supper was served and cooked by Walter Rule and Marion Owens.

Those present were Mr. and Mrs. Rule and children, Joe and Debbie, Mr. and Mrs. Jay Peeler, and son, Ricky, Mr. and Mrs. Don King and son, Donnie, Mr. and and Mrs. Harold Ford, Mr. and Mrs. Art Orphant, Mr. and Mrs. Ed Hindricks, and daughters, Geraldine and Franny, Mr. and Mrs. Stan Lansing and sons, Virgil Layton, Miss Mary Smith, George Tresch and Mr. and Mrs. Charles Ludwig and children.

Man Loses Wallet

Lawrence Harmon, 51 Janday lane, reported at 5 p.m. Saturday that he lost his wallet containing his driver's license.

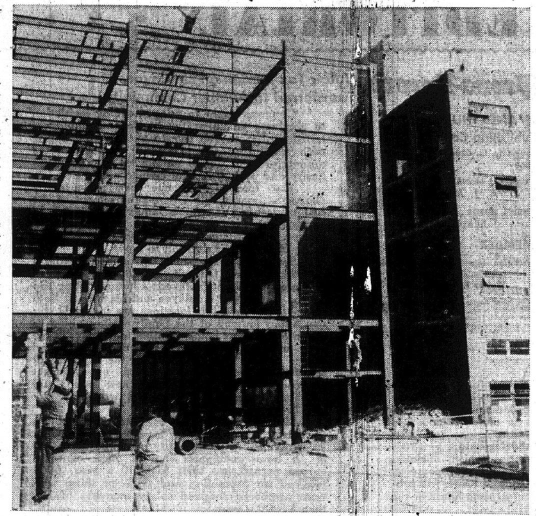

By Press-Record Staff Photographer

STEELWORK FOR NEW NESTEA addition at the Nestle Co. plant is at its four-story level on 21st street at Adams street. The firm, which now operates the most modern instant coffee plant in the world here, is adding instant tea to its local production. The new structure is to be completed early next year.

North Granite

MRS. EVA DEAN HARBISON
3032 Nameoki Drive
TR 6-3085

SQUARE DANCE GUESTS

Mr. and Mrs. Boyd Boyd and daughters, Shelly, Sherine and Suzanne, the Checkerboard Squares and Y-Twirlers, local square dancing youth groups, had as guests Wednesday, Staff Sgt. Leon Torres and Airman Second-class Eddie Alberts of Scott Air Force Base.

Sgt. Torres is from Lareda, Tex., and only spent a week at Scott for special training. He has just returned from Okinawa, where he graduated from the Rice - Paddy Promenaders, a dance class conducted by Gary Greene for Air Force personnel and their families.

Prior to entering the Air Force, Greene was a member and caller-teacher with Granite City's Checkerboard Squares.

Daughter Born To Former Resident

Mr. and Mrs. A. Keith Cutler of Calumet City, Ill., are announcing the birth of their first child, a daughter, Saturday. The baby weighed seven pounds and has been named Linda Kay.

Mrs. Cutler is the former Jackie Walters, a daughter of Mr. and Mrs. Gerald Walters, 2568 State street. The paternal grandparents are Mr. and Mrs. Elmer Cutler of Taylorville, Ill.

Washing Machine Blazes

Firemen from the Nameoki road station were called Friday evening to the home of W. E. Born, 3218 Colgate place, where a short circuit had developed in a washing machine motor. The loss was set at $50.

Flags Stolen, Crosses Damaged at Memorial

Approximately 20 small American flags placed in front of the Madison Recreational Center for yesterday's Memorial Day observance were stolen early Saturday morning, according to a report by Madison police.

Officers said a number of white wooden crosses placed at the site were damaged. The incident was reported to police by Jerry Zahm, director of the recreational center, when he arrived Saturday morning.

Tri-City Park

MRS. LEOLA TUCKER
1234 Edwardsville Road
TR 6-7227

BIRTHDAY PARTY

Joseph Gulash, son of Mr. and Mrs. Michael Gulash, 1105 Meridian street, celebrated his eighth birthday with a party Saturday afternoon.

Games were played and prizes awarded.

Refreshments were served to, Stephen Brown, Ricky, Janice, Mark, Teresa, Phillip and David Gaudreault, Richard, Michael, Tommy, Jacob jr. and Linda Kelly, Jackie and Stephen McKinney. Elizabeth and Laura Washenko, Richard Tucka, Barbara Sasyk, Trudy Thalmann, Carolyn Warchal, Brian Suzessery, Mark Ruesing, and David and Joey Gulash.

* * * *

CLASS PICNIC AT PARK

The Young Married People's Sunday school class from Tri-City Park Tabernacle held a box supper Saturday evening at Wilson park.

Those attending were, Mr. and Mrs. George Staggs and children, Mr. and Mrs. Bill Knapp and children, Mr. and Mrs. Gene Thomas, Mr. and Mrs. Hans Scemiller and son, Mr. and Mrs. Harold Smallie, Mr. and Mrs. Charles Tracy and children, Mr. and Mrs. Keith Mathenia, Mr. and Mrs. Garland Horn and children, and Mr. and Mrs. Bill Hildreth. Mr. Hildreth is the Sunday school teacher.

Mrs. Joann Mathenia was awarded the prize.

* * * *

GUEST FROM WASHINGTON

Mr. and Mrs. Dan Knapp and family of 1612 Mitchell avenue, had as their guest over the weekend, Mrs. Knapp's brother, Dick Dingman of Washington, D. C.

* * * *

UNDERGOES SURGERY

Bob Graham is in St, Elizabeth Hospital and has undergone surgery.

* * * *

The women's missionary council of Tri-City Park Tabernacle held a breakfast meeting Thursday morning.

Mrs. Mildred Rushing was in charge of the devotional service. The guest speaker was Mrs. Evelyn Gee. The group quilted and carried out other handiwork after the service.

Present were Mesdames Marg Hildreth, Elsie Mathenia, Fenia Arnhart, Frances Shoemaker, Leola Tucker, Mildred Rushing, Opal Holman, Dara Stroud, Ida Pettit, Sylvia Corbett, Glenna Staggs, Ola Burris, Naomi Thomas, Evelyn Kee and Mrs. Ruby Pyles.

STORM WINDOWS AND DOORS
GRANITE CITY GLASS CO.
TR 7-5400

REAL ESTATE AND INSURANCE SERVICE
J. W. SENEFF
REALTOR INSUROR
Darner Building
TR 6-2524
Granite City, Illinois

There's never been a better time to shop at SINGER
LOOK!
Touch & Sew SEWING MACHINE
WITH PUSH-BUTTON BOBBIN FOR ONLY
$149.95

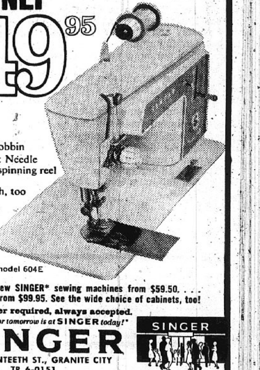

- Exclusive Push-Button Bobbin
- Exclusive Slant Needle
- Exclusive new spinning reel thread system
- Sews chainstitch, too

TERMS TO SUIT YOUR BUDGET

model 604E

See the many new SINGER* sewing machines from $59.50. . . . Zig-zag models from $99.95. See the wide choice of cabinets, too!
Trade-ins never required, always accepted.
What's new for tomorrow is at SINGER *today!*
SINGER
1235 NIENTEETH ST., GRANITE CITY
TR 6-0151
* A Trademark of THE SINGER COMPANY

POWERFUL PITTSBURGH PAINTS SALE

This time, do it with the paint that would rather stretch than peel!

SAVE $1.49 ON SUN-PROOF LATEX HOUSE PAINT
$6.49 GAL.
REG. $7.98

Forget about blistering, peeling, cracking! Sun-Proof Latex has up to *4 times* the "stretch" of other latex films. It actually "breathes out" interior moisture pressure that can build up under a paint film. And it flexes as sidings expand and contract with temperature.

Recommended for use on wood, metal, stucco, brick and other masonry surfaces. Large selection of fade-resistant colors—now at a special sale price.

MORE BIG SAVINGS!

SAVE $1.75 SUN-PROOF OIL-BASE HOUSE PAINT
Reg. $7.47 Cementhide, SAVE $1.49
Reg. $7.78
$5.98 GAL.

FRIEDMAN'S
FIFTH And MADISON TR 7-6000

J. B. Tire Co.
BRINGS A NEW DIMENSION IN AUTOMOTIVE TIRES TO
THE QUAD-CITIES

THE ALL NEW
LOW PROFILE
DUNLOP GOLD SEAL

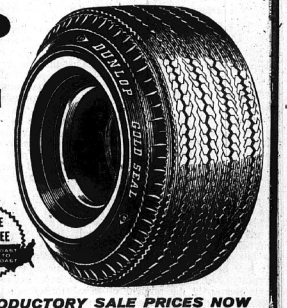

LIFETIME GUARANTEE HONORED COAST TO COAST

The first popularly-priced tire tested and proved safe at 100 mph so you have that extra margin at 50, 60, 70, 80. Phenomenal traction, rain or shine. Patented Safety-Shoulders. Longer mileage. Pressure-seal innerliner. Full 4-ply. Tyrex or nylon. True Low Profile design.

The most feature-full tire in years, and yet it's popularly priced. Proof again that Dunlop Quality costs no more.

INTRODUCTORY SALE PRICES NOW
50% OFF
REGULAR PRICE

2250 MADISON AVE. GL 1-7950
GRANITE CITY, ILLINOIS

The Diplomatic Pouch

WASHINGTON—The following letters have been answered by the Department of State:

I recently attended a luncheon at a club.

Before we started, all the guests stood and sang our national anthem, which was followed by the anthem of another country.

The speaker said, before her talk, that according to information she had from the State Department, our national anthem should be sung last.

Please advise which is correct.

H. B.
Hollywood, Fla.

Dear Mr. B.:

The usual practice in the United States and in most other countries is to play the Anthem of the foreign nation first, followed by the Anthem of the host country.

* * * *

I would like to offer a few thoughts on a possible solution to the Kashmir crisis.

In brief, a government should be set up composed of one Indian governor, one Pakistan governor and one Kashmir governor, with equal powers and a majority of two required for action.

Further, a parliamentary system such as our Congress should be set up to propose, develop and pass bills to the Governors for approval.

The House of Representatives should be elected for four-year terms with proportional representation, and the Senate for six-year terms based on districts evenly divided by population.

I do hope this is of some assistance to you.

R. B.
Evanston, Ill.

Dear Mr. B.:

As you know, we have lent our full support to the United Nations Security Council's efforts to return the adversaries to the conference table.

We have not, however, made our own proposal on how the underlying problems which brought about the fighting should be solved.

This is not because there is a dearth of specific proposals on how the Kashmir dispute might be resolved. We have followed this course because we believe that in matters as delicate and as emotion-tinged as the Kashmir dispute, the introduction of proposals from the outside quickly becomes identified with the proposed.

The proposals become the "American" solution, the "British" solution, etc., and instead of moving the dispute any closer to resolution they distract the protagonists from the essential job of working out their own solution of a vexing problem which, after all, is theirs, not ours, to solve.

You have given considerable thought to your ideas, and we want to make sure you understand some of our difficulties as well as our hopes in dealing with the subcontinent.

You may rest assured that we are hard at work trying to assist the United Nations to unravel the web of tensions which have built up in South Asia so that both India and Pakistan may return to the essential work of improving the lot of their peoples.

* * * *

Do you have an inquiry? Send it to: "The Diplomatic Pouch" P/MS, Room 4835, US Department of State, Washington, D.C., 20520.

TODAY'$ INVE$TOR

BY THOMAS E. O'HARA
Chairman, Board of Trustees
National Association of Investment Clubs

Q. I read a magazine article about the Mutual Investment Club. Please tell me how I can join it and what will it cost me. I've never had anything in all my life, but now I could pay about $40 a month on an investment. I know nothing about investing but I believe in your club and would like some security.

A. The Mutual Investment Club of Detroit is a small group and does not have any openings in its membership. However, it is possible for you to start an investment club of your own. I am sending you some material that explains how.

An investment club does have the advantage in that you can get a group of friends together where your investment could be as little as $10 a month and where, over a period of time, you can begin to gain some knowledge and understanding of investing.

Let me caution you that your willingness to write and offer to put $40 a month into any club or organization is a very dangerous procedure. If you make this kind of an offer in very many places, you are almost certain to lose your money.

Forty dollars a month is important money and can be built into a good stake over a period of time. With it you could open three or four Monthly Investment Plans with a broker and regularly make purchases in a number of good stocks. I am enclosing a copy of the NAIC magazine, Better Investing, in which all the stocks that have been suggested to investment club members for study over the years are listed.

You might also look into regular investments in a mutual fund, although I would caution you to be careful not to buy a "front load" type fund where most of your money for the first few years goes to pay the salesman's commission rather than to be put to work for you building your future.

There are many people you can talk to who will be glad to help you in investing. I am sure your local banker, as well as broker in your area, would be pleased to advise you.

You should not feel pressured by anyone, but should consider what they have to say, and then make up your own mind.

The Law Serves You

Mechanics' Liens Law Explained

Every time you hire a handyman to resurface your driveway, or have a contractor build a garage, add a room or a new picket fence, the law of Illinois creates a security called a "mechanic's lien" in favor of the workman or supplier and against your home.

This statute provides that any time you enter into a contract calling for repairs or additions or materials or labor, for repair or improvement of your property, a mechanic's lien arises to help assure the workman that he will be paid for the goods and services he devotes to your property.

If he takes the steps necessary to protect the lien and he is not paid when his bill comes due, the law gives him the right to foreclose his lien by having the prroperty sold at a public sale. He is then paid the amount of his lien from the amount realized from the sale.

Under Illinois laws, a mechanic's lien comes into existence at the time the property owner or his authorized agent enters into a contract to improve the property with a workman, contractor or supplier. This usually occurs prior to the time work actually is done.

In a case where ownership of the land has changed hands after the work has been completed and payment has not been made, no mechanic's lien is effective unless a "claim for lien" has been filed with the County Recorder within four months after completion of the work.

In any case, a mechanic's lien automatically expires unless a suit to foreclose it is begun within two years after the work is completed.

Protecting the Buyer

How can you be sure there are no mechanic's liens against property that you buy? One way is to check the County Recorder's books for mechanic's lien claims against the property.

A more practical method is to examine the property for evidence of improvements within the past four months.

If you have any reason to believe there have been recent improvements, require the seller to show he has paid bills from all workmen and suppliers. Otherwise, you may have to pay his bills.

Present Illinois laws regarding mechanic's liens cannot protect a buyer from hidden mechanic's liens. Even if the contract to purchase a home calls for a guaranteed title policy or a readily transferable title, referred to as a "merchantable title," the usual forms of title insurance and abstracts do not protect against hidden mechanic's liens.

Subcontractor's Liens

A very real danger to purchasers of new buildings is the "subcontractor's lien."

A contractor who works for a general contractor, supplying labor or materials to him, also has the right to file a mechanic's lien against the property.

Before paying the general contractor, an owner or buyer should make certain that all the subcontractors have been paid in full or have waived their liens in writing.

* * * *

"The Law Serves You" is written to inform and not to advise. No person should ever apply or interpret any law without consulting his attorney. Even a slight difference in the facts may change the result under the law.

• • • EDITORIAL • • •

Granite City Press-Record

PUBLISHED MONDAY AND THURSDAY
by Quad-City Publishing Co.
1815 Delmar Ave., Granite City, Ill. 62040
TR 6-2000

EDITOR AND PUBLISHER C. E. Townsend
GENERAL MANAGER A. J. Mueller jr.
ASSOCIATE EDITOR Wm. F. Winter
NEWS EDITOR Jule D. Bartels

MEMBER
National Newspaper Association, Illinois Press Association
Southern Illinois Editorial Association
International Conference of Weekly Newspaper Editors

Seven cents per copy. By mail to Granite City Rural Routes, $5.50 per year; first and second zones, $7.50 per year; third and fourth zones, $8.00 per year; fifth, sixth and seventh zones, $8.50 per year. Six months subscription one-half annual rate. Servicemen—$3.80 per year, $1.90 for 6 months—Anywhere in the world.

How to Divide a State (Without Really Trying)

Dispatches from Springfield quote former House Speaker John Lewis, Marshall, Ill., Republican, as predicting a move to divide Illinois into two states if rural counties fail to receive fair treatment from the reapportioned legislature in 1967. He notes that Cook county, which includes Chicago, together with five neighboring counties, Lake, DuPage, McHenry, Will and Kane, will provide 65% of the membership of each house of the General Assembly.

Urging a 51st state composed of the other 96 counties, Lewis is concerned that the downstate area otherwise will be "stepped on," treated like "a bunch of hicks and hillbillies" and given less than its share of highway, college and other funds.

Rep. William Cunningham of Pinckneyville agrees, saying that if downstate residents are going to be treated like country cousins, they ought to at least be "treated as full-fledged cousins; Cook county has more students at Southern Illinois University than any other county."

We are not convinced that being Southwestern Illinoisans make us any more "countrified" than our northern brethren. We'd prefer to think that our "tropical" climate (comparatively speaking) merely results in summer dispositions and warmer hospitality.

But we will do a little predicting of our own. While the North vs. South issue may prove to be fine tactics in deliberations on specific legislative proposals, actual division of the state will get about as far as the drive for a North California and South California: Nowhere.

Clarify County Health Department Tax Rate Ceiling Before Election

The Madison County Board of Supervisors was right in delaying endorsement of a proposed county health department election. There could be many advantages from creating such a department, but it is reasonable for the board and for voters to ask what type of program is being suggested and what it would cost.

The general county government tax rate is 7.7 cents on each $100 assessed valuation, and the total of all general and special county programs is a 26.1-cent rate. An extra five or ten cents, producing $400,000 to $800,000 in property taxes each year, would be an addition of considerable size.

Legal uncertainty regarding the maximum rate to be authorized must be cleared up in advance so that each voter knows exactly what he is being asked to decide. Success or failure of a November referendum might well hinge on this point.

Grassroots Government

This week's meetings of Quad-City area taxing agencies:

GC City Council	8:00 p.m. Tues., May 24	City Hall
GC Park Board	7:00 p.m. Wed., May 25	Wilson Park
Venice Town Bd.	7:30 p.m. Wed., May 25	1502 Fifth st.
GC School Bd.	7:30 p.m. Wed., May 25	2014 State st.
Pontoon Village	7:30 p.m. Thurs., May 26	Recreation Hall

The FORUM

Name and address must accompany each letter but will not be revealed if anonymity is requested. Communications of less than 250 words will be given preference. All are subject to condensation and grammatical changes. Letters with obvious misstatements or lacking in good taste or fair play will be rejected or edited.

ARTICLES APPRECIATED

To the Editor:

Please accept my sincere thanks for all the publicity that you have given to our Salon 53 of the Eight and Forty, and also the Veterans of World War I Barracks 34 Auxiliary.

You have been most generous and we appreciate it.

MRS. AUDRESS BROWN
Publicity Chairman
Eight and Forty

N&WRR Sued for $100,000

Frank J. Hahn of Granite City has filed suit for $100,000 against the Norfolk & Western Railroad in Madison county circuit court as the result of an alleged injury sustained last May 11 while he was employed in the railroad yards. The complaint alleges he and a fellow employee were lifting the bridge on a ramp used to load piggy back cars, while the bridge and ramp were in an unsafe condition, causing an accidental injury.

Higher Limitations On Bond Purchases

Henry D. Karandjeff local banker and chairman of the U.S. savings bonds volunteer committee for Madison county, today urged bond buyers to take advantage of the new higher annual limitations on holdings of E and H bonds which have been announced by the Treasury department.

The new regulations provide that eligible purchasers may own up to $20,000 maturity value, in series E bonds bought in any one calendar year, and $30,000, face value, in H bonds. Previous limits were $10,000 and $20,000 respectively.

Calling attention to the fact that the interest rate on savings bonds was recently increased to 4.15%, Karandjeff called the new purchase limit "an unusual opportunity" for both individual and institutional investors to become "larger shareholders in their country."

Under Treasury regulations, any resident of the United States or citizens temporarily residing abroad, may own savings bonds in a choice of registrations: single owner, co-owner, or beneficiary. Where bonds are purchased in the names of two individuals as co-owners, each may hold the maximum amount of either E or H bonds or both. Bonds may also be owned by corporations, associations, public or private organizations, fiduciaries, and other investors except commercial banks.

Unfair Tax Burden on Employees Transferred to Another Community

Congress ought to adopt pending legislation to eliminate an unfair tax burden on employees transferred from one city to another, numbering each year an estimated 340,000 members of the armed forces, 150,000 employees of private industry and 35,000 federal civilian employees.

The Internal Revenue Service currently classes as non-taxable any reimbursement of the cost of transporting one's family and household goods. But other moving costs are taxed as income, even though the individual often has little or no choice in the decision to move.

Several bills have been introduced. Under a proposal by Sen. Dirksen, four other reimbursed expenses would not be taxed: a house-hunting trip by the transferred employee and his wife, if both the old and new job locations are in the U. S.; meals and lodging of the family while waiting to get into their new home (limited to 30 days in the U. S. and 60 days abroad); sales commissions and other expenses involved in selling the old home or settling an unexpired lease, plus out-of-pocket expenses involved in buying a new home; and additional expenses not to exceed two weeks' pay or $1000, whichever is less.

Misconceptions about the financial condition of transferred workers may have led to the current strict rulings. A recent study of employee moves in 18 large companies showed 55% of those moved earned less than $10,000 a year, 60% received no promotion and 65% of those who were promoted received salary increases of less than $1000 a year.

With many local jobs currently unfilled, such a new law could help encourage persons with needed skills to move to the Quad-Cities.

As Sen. Dirksen says, "Most employers reimburse employees for moving costs because the move is for business needs, not the employee's needs. Failure to do so would result in serious financial hardship to the employee, personnel problems and perhaps refusals to move. But in receiving reimbursement for legitimate moving expenses, the employee is not getting any more income. He is simply being protected against an often crushing out-of-pocket loss from the company-directed transfer."

Scholarship Foundation Established in Madison

Establishment of a Madison Scholarship Foundation by the Madison Rotary club, under the leadership of Lawrence Palkes and Anthony Zedolek, substantially expands the college assistance available to Madison high school graduates.

With a Granite City Scholarship Foundation already functioning, attention will turn now to the possibility of launching a similar program among Venice organizations.

* * * *

The trouble with food that melts in your mouth is the way it bulges in front.

* * * *

Exercise, Office Style

The next time you notice a desk-bound office worker performing gymnastics—such as grasping the arms of his chair and raising his feet and body as high as possible four times in succession—don't arrange for a strait-jacket and padded cell. He's merely following exercises recommended by the Los Angeles YMCA to help keep him in shape. Unfortunately, the regimen also calls for lawn-mowing and similar yard work on weekends.

* * * *

One of the most important journeys a man can make is meeting the other fellow halfway.

Optimists Hear 1st Hand Report On Vietnam

Lt. Col. Robert P. Armstrong, Granite City Army Depot commanding officer and a member of the GC Optimist Club, was in charge of Thursday's luncheon meeting held in the depot officers club. Edward L. Stone, Optimist president, conducted the meeting, attended by 38 members and guests.

A topical program, dealing with current problems in Vietnam and events leading-up to the present conflict, was presented. Films taken in the area of hostilities were shown to illustrate conditions prevalent in the larger cities, such as Saigon, as well as those found in the smaller villages.

Speakers on the program, both returnees from Vietnam, were Major John Wilson, director for services at the depot, who recently was re-assigned for duty in the United States, and John A. Smith, chief of the depot's receiving division, who last year served as a member of a 15-man supply assistance team in Vietnam.

In the business session, plans were completed for approximately 12 club members to attend the Optimist district convention held Friday and Saturday at Decatur. During the two-day meeting, Kenneth Graham, 14, a Coolidge junior high school student, defended his title as district oratorical champion. Earlier this year, the youth captured local and zone championships which qualified him for the district contest.

4 J. A. Firms, Youth Honored at Banquet

Over 2000 business executives and Junior Achievers attending the annual "Futures Unlimited Banquet" at the St. Louis Arena last week, saw 21 teenage Junior Achievement members receive scholarships, sponsorship and cash awards valued at $70,000.

Four local JA companies were among those paid special tribute for outstanding achievement within the past year, and a former Granite youth received a $200 award.

Judged as the first place winner in the iron and steel division was Mag-A-Rack Co., counseled by A. O. Smith Corp.; first place, food products — AMSCO, sponsored by American Steel Foundries; and first place, aluminum — Dow Grill-Matics Co., counseled by the Dow Metal Products Co.

Awarded the "best in center" citation for the Granite City JA center was Safco, sponsored by Granite City Steel Co.

William Rekowski, son of Mr. and Mrs. Eugene Rekowski, 22 Lou Juan drive, Edwardsville, formerly of Granite City, received a $200 Dale Carnegie course. A senior at Collinsville high school, he is a member of "Kamico" JA Co., sponsored by American Steel Foundries at the local Junior Achievement center.

Principal speaker at the banquet was Dr. Nicholas Nyaradi, former undersecretary of the treasury and minister of finance in Hungary until 1948, when he and his wife were forced to flee their native country as a consequence of increasing Soviet pressure. An attorney, Dr. Nyaradi is now an American citizen.

Youth Given 18 Days

Marlin Hutchinson, 18, of 908 Grand avenue, Madison, was sentenced to a total of 18 days in jail in magistrate's court Thursday on charges of driving without a license, a curfew violation and illegal transportation of liquor, filed Feb. 14, and another curfew violation on April 1.

Declared Fugitive

Paul Madewell, 21, whose last address was listed as 4915 Nameoki road, was declared a fugitive by Madison county circuit court as he failed to appear for a hearing set Friday. He is charged with the burglary of the Serini service station, 2701 Pontoon road, last Feb. 11.

Interest Cost 2nd Only to Defense

(Taxpayers Federation of Illinois)

On a per capita basis, each American has a $731 share of the $145 billion the federal government will spend in fiscal 1967 (July 1, 1966-June 30, 1967).

"Charlie Green," a married man with an income of $10,000 a year, an average home and two children, will pay about $1114 in income taxes toward such federal spending.

However, Charlie Green will not be too concerned, because he believes that defense spending will take most of his $1114 tax. He might be more concerned if he knew that next to his share for defense ($595), the next biggest slice ($127) that he pays in federal income taxes goes to pay for interest on the federal government's debt.

Why does interest payment rank next to defense spending? Simply because the federal government has been spending beyond its income for too many years.

In other words, reckless spending has occurred in the past and is still common today. A few random examples, taken from the Tax Foundation's recent monthly tax report, illustrate the point.

Cooking: One expert has figured out that the $91,300 appropriated under the anti-poverty program to teach 60 Gibson county, Tenn., women how to cook equals $1500 per cook.

Desks: One quarter of a million dollars a year can be saved, says the General Accounting Office, if the government can be persuaded to buy its desks without $2 locks. The GAO says that only 10% of the 170,000 desks the U. S. buys each year for $11 million really needs locks.

Cafe: A federal appropriation of $635,000 to run a day care center for 450 pre-school age children in Washington, D. C., works out to $1411 per child per year — or $61 more than the tuition at Washington's most expensive university, and $600 more than the cost of attending the most expensive, exclusive private kindergarten school in the Washington area.

No American family can spend beyond its income year after year without a day of reckoning; neither can the federal government.

If inflation and its effects are to be avoided, the federal government must spend as much time reducing non-essential spending programs as it does thinking up new spending programs.

50 YEARS AGO

News From The Files Of The GRANITE CITY PRESS-RECORD

MAY 23, 1916

Western Military Academy's track team carried away many honors at the Madison county track meet held at the academy's grounds in Alton. Vaughn won the running high jump contest for Granite City, at a height of five feet, four inches.

Other local entrants included Miller, 440-yard dash, second place; and Marshall, 220-yard hurdles, second place.

* * * *

A $50,000 bond issue of the city of Venice for a high school building at Broadway and Seventh streets passed by a vote margin of 7 to 1 at the election Saturday.

Residents cast 260 votes, with 227 voting for the issue.

Venice, a city of about 4000 people and one of the oldest towns in Madison county, has never had a building for the high school. Those who are now taking the high school course are quartered in a grade school. Thirty pupils are enrolled in the high school classes.

C. B. McClelland, Venice superintendent of schools, and the entire school board supported the bond issue.

Plans for the new high school building will be drawn by William B. Ittner, former architect for the St. Louis schools. At present, it is proposed to have an auditorium, gymnasium, two laboratories, manual training training department, study hall and five or six recitation rooms.

* * * *

Mrs. Maud Reynolds of Bessemer, Ala., is visiting her brother, H. P. Lipscomb jr., 2256 Benton street.

* * * *

McKinley school patrons and friends are being invited to attend graduation exercises to be given in the auditorium at 8 p.m. Monday, May 29. Participating in the program will be Vesta Greenhaw and Engle Eisenbarth, piano solos; Raymond Smith and Pearl Prawl, cornet solos; Edward Bartkowski, violin solo; and Columbia Brown, Ernest Veihl and Vesta Greenhaw, piano duet. Ernest Veihl also will accompany Dale Letterman in a violin solo.

* * * *

"The Locked Door," a vitagraph feature in three reels showing the great Triangle Shirt Factory fire in New York City, where several hunded girls lost their lives, will be shown at the Washington Theatre under auspices of the Granite City volunteer fire department.

* * * *

Oliver B. Niedringhaus, works manager of the Stamping Works plant of the National Enameling and Stamping Company in Granite City, passed away at his home in St. Louis.

25 YEARS AGO

MAY 22, 1941

The Madison village board of trustees, in an apparent attempt to break up a racket that has been springing up since slot machines were driven out, passed an ordinance making it unlawful for any person to engage in the business of lending, leasing, renting or distributing any kind of automatic or coin operated devices dispensing "canned music" and more commonly known as "juke boxes," without having first obtained a license to do so. The license fee fixed in the ordinance is $1000 annually.

* * * *

Fourteen girls will be graduated from the St. Elizabeth Hospital School of Nursing at commencement exercises to be held at 9 a.m. Sunday, May 25, in the hospital chapel. Fr. Michael Costello of Sacred Heart Catholic Church will deliver the graduation address and present the diplomas.

This year's class includes twin sisters, Nita and Rita Kramer. All the girls studied nursing at the local school for three years in order to graduate.

The class roll also includes Margaret Renchen, Barbara Cullom, Verona Brockman, Anna Mae Aerne, Ruth Hargis, Ruth Ann Zingg, Shirley Harsh, Helen Capelle, Anastasia Flaherty, Dalbina Kozielek, Leola Kinder and Ann Lakatos.

* * * *

Michael Leatherman, 1033 Third street, Venice, is building a rock garden and fish pond in his yard during his spare time. Many people are stopping to admire it even though it is yet far from being completed according to his plans.

One of the outstanding features of his work is the way he is lining the large crescent-shaped concrete pool. The lining is an inlay of small pieces of irregular shaped art window glass of many hues, salvaged from rubbish dumps. As a background to the pool, a miniature terraced rock garden rises several feet above the pool level.

Bill Evangeloff of Detroit, Mich., formerly of Madison, is spending a week with his brother, Naum Evangeloff and family of Madison avenue.

* * * *

Charles F. Reimers of Granite City was elected treasurer of the Gideon organization of Illinois at a state convention of the society held in Joliet. Those attending the meeting from Granite City were Mr. and Mrs. Roy Compton, Mr. and Mrs. Reimers, Mr. and Mrs. Roger Bowler and son, Billy, Ray Luckert and John Kleinschmidt.

* * * *

Earl Vaughn and Jewel Hornberger are the first and second prize winners in a poppy poster contest conducted by Tri-City American Legion Post 113. Both are sixth grade pupils at McKinley school.

* * * *

Miss Hilda Schroeder of East 24th street had members of her bridge club as guests at a party in her home. Those excelling at games were Miss Mabel Duke and Miss Olive Peterson, who was a guest.

* * * *

Mr. and Mrs. W. H. Cripp of Romona, Ill., spent the weekend as guests of Mr. and Mrs. George Hartzel of Mitchell.

* * * *

Mrs. H. C. Brockman and daughter, Verna, of Fourth street, Madison, have as their guests Mrs. Brockman's brother, W. H. Weltkamp of Tuleake, Calif., here as a delegate to the Presbyterian National Assembly.

$15,000 Suit Filed

A personal injury suit for $15,000 has been filed for Isabel Ybarra against Merl J. Jennings, doing business as Jennings market, Granite City, as the result of a fall in the store last April 22. The complaint alleged she tripped over a can or other matter on the floor and suffered personal injuries.

Dunbar School To Graduate 102 Eighth Graders

Dunbar grade school will graduate 102 eighth graders in exercises at 8 p.m. Wednesday in the school auditorium.

The program will begin with the processional, followed by the National Anthem, invocation by Rev. Eugene Beasley, dedication for commencement by Janis Stewart, the song "Supercalifragilisticextialidogious" by the class, suggested fortunes by Van Ford, the song "I Feel Pretty" by the eighth grade girls, "We Will Keep Faith" by Dennis Hampton.

The song "Stouthearted Men" by the eighth grade boys, presentation of the class by Principal Wade E. James, receiving of the class by Superintendent Wensel Brown, presentation of awards, the song "Old Eighth Grade" by the class, announcements, benediction by Rev. Beasley and the recessional.

The class motto is "Don't Give Up—Clam Up," the colors, yellow and white, and the flower, carnation.

Names of Graduates

Graduates are Willie Ackers, Myra Allen, Michael Anderson, Ruby Baker, Jacqueline Barney, Samuel Bell, Timothy Bennett, Terrin Benton, Larry Boyd, Alice Bradley, Linda Brown, Sonja Burks, Dennis Byrd, William Cannon, Regina Collins, James Compton, Bruce Crawford, Chuckie Dandridge, Dale Dandridge, Piper Dandridge.

Jane Dobbins, Joseph Dozier, Evelyn Dunlap, Robert Ervin, Helen Fifer, Ida Ford, Van Ford, Donald Franklin, James Gardner jr., Madison Garrett jr., Vanessa Golightly, Eugene Griggs, Sylvia Griggs, Oscar Hagler, Arline Hale, Ebon Hamm, Dennis Hampton, Jacob Harmon, Tecomseh Holmes, Minnie House.

Agnes Hughes, Zanada Jackson, Harold James, Debra Johnson, Era Johnson, Alveria King, Leonard Latham, Delores Leonard, John Love, Leo Loving, Ava Marie Mallett, Earl Malone, Lonnie Manson, Lawson Mason, Roger Monk, Larry Mosby, Deborah Murphy, Sandra Marray, Mary Malcolm, Lorna Lewby.

Tommie Noel, Theresa Owens, Lavera Parron, Earl Perkins, Quentin Porter, Deborah Powers, William Price, Latricia Pritchard, Joelee Pryor, Cecille Rockett, James Rogers, Archie Satherwhite, Mary Sheriff, David Sherrod, Maxine Sherrod, Diana Shipp, Ruby Sholar, Lalan Smiley, Althea Smith, Angeler Smith.

Douglas Smith, Norvell Smith, David Starnes, Janis Stewart, Joyce Stovall, Paul Terrell, Linda Tolar, Annie Turner, Donald Turner jr., Paula Tyler, George Tyus, Annie Louise Watt, Ladonna Whitner, Irene Williams, Roshelle Williams, Curtis Wimberly jr., Horace Wright, Jasper jr., Ann Young, Robert Young, Samuel Young and Tony Young.

Returns from Hospital

Mrs. Victoria Kent, 2100 Lee avenue, returned home Friday from Lutheran Hospital, St. Louis, where she was a patient for a week while undergoing tests.

Stop Sign Charge Filed

Harvey J. Williams, 2815 Edwards street, was arrested on a stop sign charge at 19th street and Edison avenue Thursday. He was summoned for a hearing by June 10.

Scholarships, Other Awards for Madison High Seniors

Seven scholarship grants and numerous other awards were announced Friday afternoon at Madison high school's annual senior class recognition and awards day assembly. John Harrison and Patricia Browning conducted the program and announced the names of award winners.

MHS principal Francis Dant briefly addressed the 123 seniors who will be graduated at commencement exercises this Friday evening. Edward Barton and Richard Brown, Madison high school faculty members, assisted in arranging the awards program.

Outstanding students named as scholarship recipients, included Jim Tutka, who received the Shell Oil and Refining Co. scholarship grant, representing a four-year university and in-plant education; Robbie Robbins, Cathy Scott and Marilyn Lapinski, $1000 Illinois State scholarships, entitling the recipients to attend any private college of their choice in Illinois.

Madison's star basketball players, Dale Turner and Paul Lusk, each received grants-in-aid scholarships to Quincy College, with the former indicating he plans to accept the award. The Lamplighter scholarship was presented to Autumn Jimmerson.

Special Awards

Other awards announced, included Boy's State Award—Steve Shipcoff, MHS student body president; Baush Lomb Science award—Leslie Sabo; Babe Ruth Sportsmanship award—Tom Williams and Lena Loerch; and dictaphone certificate of proficiency—Judy Kaleta.

Cathy Scott and Robert Robbins received the Danforth Foundation award; Steve Shipcoff, Egyptian Music Camp award; Marianna Fisk, DAR award; and Cathy Scott, Robbie Robbins and Leslie Sabo, Rotary award.

Athletic awards for cross-country went to: Bob Varady, two years; James Anderson and Wilburt Glasper, one-year. Basketball—Paul Lusk and Dale Turner, three years; Alton Rendell and Ron Burt, two years; and Tom Williams, Steve Geroff, Neil Podoba, Gary Lusk and Joe Collins, one-year.

Baseball honors went to Tom Williams, four years; Alton Rendell, three years; Louis Ratliff, Fred Miller, Greg Wayslak, Marvin Owca and Steve Shipcoff, two years; and Joe Rogenski, Jim Wiita, Titus Shipp, Louie Crooke, Willie Harmon and Jim Scott, one year.

Football Lettermen

Football lettermen honored, included Louis Ratliff, Art Neidhardt, Joe Podnar, Greg Wasaylak, Marvin Owca, Eddie Ingram, Neil Podoba, Stephen Shipcoff, Paul Lusk, John Brake, Alton Rendell, Sam Jones, John Williams, Bernard Phillips, Ron Burt, Steve Geroff, Don Nowick Joe Collins, Titus Shipp, Fran Mueller, Terry Stawar, Don Deloney, Bert Armour and George Campbell.

Track letter winners were Wilbert Glasper, Dallas Thompson, Ron Burt, Same Jones, Bernard Phillips and Albert Boyd. Tennis players honored, included Tom Moslander, three years; Jim Purkaple, two years; and Ken Blattner, Charles Boswort and John Carlson.

GAA awards went to Marianna Fisk, four years; Carol Fletoher, three years; Lena Loerch, Evora Brown, Mary Franklin and Sarah Lucas, two years; Jan Stovall, Betty Thompson, Georgianne Vasiloff, Gloria Young, Pat DeLaine and Marilyn Haynes, one-year awards.

Cheerleader's letters were awarded to Marianna Fisk and Jo Ann Maeras, three years; Olivia Hamilton and Cheryl Burke and Vera Sabo, two years; and Luada Philips, one year.

Perfect Attendance

Those honored with four-year perfect attendance records, included Autumn Kimerson, Glori Kubelka, Louis Ratliff, Jan Stovall and Mary Reed.

Students holding perfect attendance marks for one year are Katherine Babic, Marjorie Black, Debra Bobo, Verna Boyd, Patricia Boyles, James Buckels, Lester Buckels, Rennell Clay, Luphelia and Odell Clinton, Kevin Curry, Marsha Davis, Patrick Economy, Frank Franklin, Wilbert Glasper.

Martin Griggs, Rose Marie Hackett, Sam Harmon, Willie Harmon, Michael Harper, Daniel Herschbach, Donna Herschbach, Charles Hilton, Leslie Hulsey, Maynard Hurlbut, Anthony Ivy, Peggy Su eJackson, Gladys Jeffries, Autumn Jimerson, Shirlee Jimerson, Terrance Jimerson.

Cynthia Jones, Michael Jones, Tom Kasprovich, Barbara Kowaczyk, Gloria Kubelka, Glendine Mell, Rodney Miller, David Miskelley, Lawrence Morris, Tom Moslander, Charles Mueller, Gladys Okai, Judy Pogorelac, Calvin Ratliff, Carolyn Ratliff, Louis Ratliff, Mary Reed, Phillip Sanders, Janet Schwartz, Donna Simmons, Joseph Steel, Jan Stovall, Maryann Washenko, Deborah Whitner, Eva Whitt, Denise Williams, Keith Williams and Jeanette Ziats.

Early Enrollment for Summer Study Urged

University of Illinois students planning to use the summer vacation period for corresponding study are urged to enroll early, according to Prof. Donald W. Scotton, head of correspondence courses, division of university extension.

Special registration for U. of I. students and residents of the Champaign-Urbana area will be held from 1:30 to 4 p.m. May 31 through June 3 in the Correspondence Studies Office, 104 Illini Hall. Others may make inquiries by mail.

Students whose application data are complete are advised to enroll before the special registration period. Summer is a period of heavy correspondence enrollment by students who attend colleges and universities during the regular academic year. They take advantage of the summer to make up deficiencies or to take extra courses.

Union Representatives Meet, Elect Officers

Eugene Clayton, secretary of the Tri-Counties Carpenters Council, was elected president of the Southern Illinois Business Representatives Council Thursday in a meeting held at the Fairmont Hotel in Collinsville.

Elected as vice-president are William Adrian jr., business representative of Plumbers Local 101 of Belleville; Lial Field, of Iron Workers local 392 of East St. Louis, and John Shortal of Laborers Local 218 of Alton.

Three trustees are Marshall McDuffy, business representative of Teamsters local 525 of Alton and area; David Fitzgerald of Roofers local 2 of St. Louis, and George Jones of Painters Local 215 of East St. Louis. William Horstman, of Lathers local 64 of East St. Louis was elected secretary-treasurer.

Nominations were made in a meeting May 12, and then were reopened in last Thursday's meeting. Since there was no opposition to the naminations, a unanimous ballot was cast for the officers.

Enlists in Marines

Anthony Wilson, son of Mrs. Mary Ladd, 2109 Alexander street, has enlisted in the Marine Corps for three years and is to leave Thursday for San Diego, Calif., for training.

Madison Lions Plan Installation Dinner

Final plans for the Madison Lions Club's annual installation dinner-dance were discussed Thursday evening at the group's weekly dinner meeting. The event will be held Saturday, June 25, at the Sportsmen's Club, Tenth and Iowa streets, Madison. James Perdue, a local businessman, is to be installed as president.

Lee Abernathy, vice-president, conducted Thursday's meeting, in the absence of Walter Gavlick, Lions president. The latter was reported recuperating from eye surgery a Firmin Desloge Hospital, St. Louis.

In other business, Emmett Pazia announced that a golf tournament planned by the club for next month has been postponed until September. Twenty-three members attended the dinner session.

Four Hubcaps Stolen

Four spinner-type hubcaps were stolen from the 1964 auto of Mrs. John Mathis, Old Alton road, between 7 and 10 p.m. Thursday at the Bowland alleoys, she reported to the county sheriff's office.

10 Glass Blocks Broken

Ten glass blocks were broken by vandals at the 18th street garage, 1801 Grand avenue, Wednesday night, it was reported on Thursday.

Busch Elected by NAA

J. Patrick Busch of the A. O. Smith Corp. plant was elected vice-president of the St. Louis Chapter of the National Association of Accountants, during a meeting last week.

Traffic Ticket

Gerald Whitmer, 2157a Benton street, was issued an arrest ticket at 25th and Benton streets Friday on a charge of failing to observe a stop sign.

Bloodworth Works for Nothing!

It's true. Sometimes a home doesn't sell within a normal listing period. Almost 25 years of combined real estate appraisal and selling experience grinds to a halt. That's when we all take stock. We review, we advise, we try harder. But still, possibly it takes more time, another time. Fortunately though, our repeated thumping successes with residential real estate sales and development in the Tri-Cities, year after year, are proof positive that we aren't in the habit of working for nothing. In fact if your home is that much of a challenge and is hard to sell, we'll consider buying it! We know too well that nothing happens until a sale is made. The very next time you consider selling call a company that hates to work for nothing.

THE BLOODWORTH AGENCY
1222 Nineteenth Street, Granite City, Ill. TR 7-2363
We ALWAYS have the answers — ask anybody.

Come On IN For Your VACATION CASH

We will advance funds for that needed vacation, for paying bills or emergency expenses.

GET YOUR FINANCES SHIPSHAPE for smoother going this summer.

Check your money needs. Then stop in . . . today

YOU ARE ALWAYS WELCOME HERE!

CITIZEN'S INDUSTRIAL FINANCE COMPANY
"HOME INSTITUTION"
Serving the Community 40 Years
1320 NIEDRINGHAUS AVE. TR 7-0993
L. M. FREESE, Mgr.

When You Fix Up & Paint Up
CALL "VAS"

Paint
Hardware
Lumber
Tools

Everything You Need To Fix-Up Your Home

FREE ESTIMATES
• ADD-A-ROOM • BUILD-A-GARAGE
• REMODEL • REPAIR
WE'LL HELP WITH FINANCING
CALL THE BUILDING MAN VAS GRAVILLE
Evening Calls Welcome — GL 2-3170
Gauen Lumber Co.
129 S. MORRISON RD. 344-3123
COLLINSVILLE, ILL.

GOOD LUCK Graduates!
See These KEEPSAKE - CHARMS by Wells

$3.00 $2.00 $3.00 $3.00 $2.50
SPORTS
$2.50 $1.50 $2.50 $3.50 $3.00 $2.50
BRACELETS

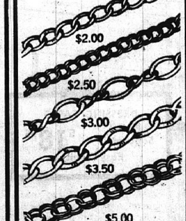

$2.00 $2.50 $3.00 $3.50 $5.00

Hudson's JEWELRY
19th and State Sts.
GL 2-3186
Bellemore Shopping Center
GL 2-3188

Looking for lower prices? Shop... Franklin Union

• OPEN 'TIL 9 P.M. NIGHTLY •

EXQUISITE FRENCH DINING ROOM
YOUR CHOICE... $119 NO MONEY DOWN!

Genuine Cherry Veneers, Authentic Antique Pulls and Serpentine Tops!

The elegant dining you've always wanted is yours with this French Provincial set. Authentically styled, carrying out the graceful details and rich carving of a truly gracious era. Genuine cherry veneers and matching hardwoods in rich finish. Your choice of any of these superbly designed and expertly crafted pieces for only $119.

Buffet 58" Wide, $119
5 Side Chairs, 1 Arm Chair, $119
Oval Table 42"x58" Extends to 68", $119
China Cabinet 48" Wide, $119

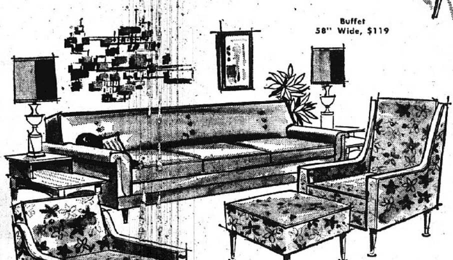

4 PIECE CONTEMPORARY LIVING ROOM GROUP
• Huge 88" Sofa • Matching Ottoman
• Mr. Chair and . . . • Comfy Mrs. Chair

Now you can have the trim elegance of up-to-date styling on a moderate budget! Smart button tufting, walnut finished hardwood legs, Sofa in durable textured woven fabric, chairs in beautiful floral print of choice colors.

$187 NO MONEY DOWN

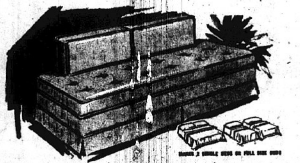

SIMMONS STUDIO COUCH
Sturdy coil springs assure you of perfect comfort, for sitting or sleeping. Converts to a full double bed or two twin beds. Now at this low price . . .
$77 NO MONEY DOWN

LOW EASY TERMS

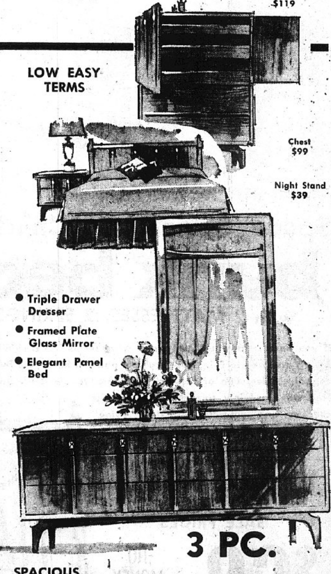

Chest $99
Night Stand $39

• Triple Drawer Dresser
• Framed Plate Glass Mirror
• Elegant Panel Bed

3 PC.
SPACIOUS . . . MODERN BEDROOM
Here is contemporary styling at its best! Genuine American walnut veneers . . . hand rubbed to a satin sheen. Look at these expensive features . . . full stretcher base . . . polished plate glass mirror . . . and smart medallion trim. Quality made with years of built-in beauty.
$149 NO MONEY DOWN

Franklin Union
GRANITE CITY . . . 19th & Delmar . . . GL 1-7474

GRANITE CITY 19th and Delmar Open 'til 9 p.m. Nightly
DOWNTOWN ST. LOUIS 11th and Franklin Open 'til 9 p.m. Nightly
NORTHWEST ST. LOUIS Union and Natural Bridge Open 'til 9 p.m. Nightly
EAST ST. LOUIS 227 Collinsville Ave. Open 'til 9 p.m. Mon. and Fri.
ALTON, ILLINOIS 300 East Broadway Open 'til 9 p.m. Nightly

Mrs. Gertrude Colvin, 90, Dies; Ill 2 Weeks

Mrs. Gertrude Bell Colvin, 90, of 2435 Adams street, died at 3:10 a.m. Saturday at St. Elizabeth Hospital. She had been ailing for two weeks and in the hospital the same period of time.

Born in Hoystville, O., Mrs. Colvin had resided in the Quad-Cities since 1918. She was a member of Central Christian Church. Her husband, Edward Colvin, died in 1939.

Surviving are one son, Earl C. Voss sr., of Granite City; 19 grandchildren, 44 great-grandchlidren and 12 great-great-grandchildren.

Funeral services were held today. Arrangements are given elsewhere in this issue.

Colloquium Wednesday at SIU-SW Campus Library

"Magnetic Resonance" is the subject of a colloquium to be held Wednesday at 8 p.m. in the auditorium of the Lovejoy Memorial Library at Southern Illinois University - Southwestern Campus.

The lecturer will be Dr. Thomas Jacobi, assistant professor of physics at St. Louis University, where he directs the cyclotron laboratory involving research in nuclear magnetic resonance and electron spin resonance. This is the twelfth colloquium sponsored by the SIU-SW Campus Science and Technology Division. It is open to the public and will be followed by a reception.

PICTURE FRAMES
CUSTOM MADE
G.C. GLASS CO., 18th & EDISON

Largest Gain in RR Materials

AMSTED Expecting 15% Increase in Net Income

AMSTED Industries' net income for its 1966 fiscal year is expected to increase 15% to 20% from the record $11,776,000, or $4.26 per share, earned in fiscal 1965, Joseph B. Lanterman, president, today told the New York Society of Security Analysts. Sales in the year ending Sept. 30, 1966, are also expected to top last year's record of $187,856,000, Lanterman said. The estimated earnings do not reflect any increase in income tax rates.

"The largest gains will be in sales of cast steel components for new railroad freight cars, he said. "The railroads' freight car building program is continuing at a fast pace, and strong demand for AMSTED's railroad products should continue throughout the remainder of the year." The local American Steel Foundries plant produces railroad materials.

The AMSTED president said that the company's total sales of non-railroad products—including roller chains and sprockets, precision machine tools, cast iron pressure pipe, vitrified clay pipe, industrial castings and forgings, and pipe coating and wrapping will be well ahead of last year's sales levels.

Lanterman estimated that net income in the quarter ending June 30, 1966, would surpass last year's all-time record for this quarter of $3,718,000, or $1.34 per share. He added that earnings in the quarter ending Sept. 30, 1966, would be less than the June quarter results because of vacation shutdowns, but are expected to be better than the year ago September quarter.

Last month, the company announced its earnings and sales in the six months ended March 31, 1966, were the highest for any first half year period in its history. Net income amounted to $6,003,000, equal to $2.19 per share, while sales totaled $93,092,000.

At the April 19, 1966, directors' meeting, the company's board increased the quarterly dividend to 55 cents a share from the 50-cent rate paid in each of the previous four quarters. This is AMSTED's third dividend increase in two years. The present dividend is 37.5% above the 40 cents per share that had been paid in each quarter between March 1960 and June 1964.

Gunpowder Capsules Found under Mail Box

Madison police reported Saturday that ten plastic capsules of gunpowder, each about three inches long and an inch in diameter, were found early Saturday morning under a mail box at 13th street and Madison avenue.

Officers cnecked the type of powder and determined that it was powder used in reloading shotgun shells.

Officers said they had no idea as to why the capsules were placed under the mailbox.

CALL YOUR REALTOR
MORRISS REALTY CO.
TR 6-4400

IT'S FREDMAN Bros. 32nd ANNIVERSARY

We're Celebrating Friday Night and Saturday Afternoon

ROCK & ROLL PARTY

FEATURING MIKE

and HIS SWINGING CRUSADERS

ONLY APPEARANCE IN GRANITE CITY

- EVERYONE IS INVITED
- FREE—Soda, Coffee & Cookies
- FREE—$1,000 Worth of Furniture or One of Six 12" TV SETS

Nothing to buy! Just come in and register! Drawing to be held at Fredman Bros. Office in Peoria, Ill., on June 15, 1966. Adults only.

P.S.—We're going to need some extra room for the band, the soda machine and all the people, so we've got to move out some of our display pieces to make space. In order to clear them out fast we're offering all the furniture on our main floor and in our windows at specially reduced prices for the next 4 days. Come in and make your selection with savings of as much as 43%. Prices are at "ROCK" Bottom and We're Going to "ROLL" Out as Much Furniture as Possible at the Lowest Prices Possible During the Next Week.

YOU SAVE MORE WHEN YOU BUY AT FREDMAN BROS. DURING OUR 32nd ANNIVERSARY SALE!

YOU SAVE SPACE WITH A BEAUTIFUL 8-PC. SET OF BUNK BEDS

YOU SAVE YOUR CHILDREN FROM ACCIDENTS DUE TO SLATS AND BEDDING FALLING OR BREAKING BY EQUIPPING YOUR BUNK BEDS WITH THE NEW GLIDEAWAY SLATLESS SAFETY RAIL.

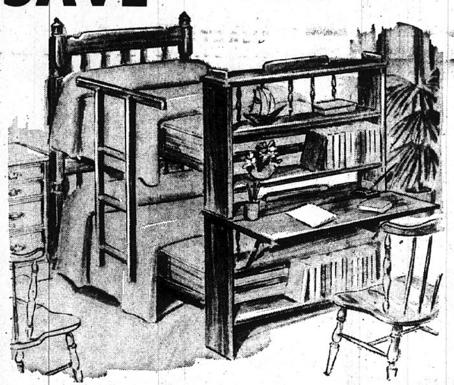

Deluxe Safety 8-Pc. Bunk Bed Outfit with Built-in Desk

32nd Anniversary SALE PRICED $128 No Money Down $7 Monthly

A complete student's room — even including the new Bunkie Safety mattress and box spring unit with the Glideaway Safety slatless rails! And the children will really appreciate the lift-up writing desk with a Micarta high pressure plastic surface.

Safety Slatless Bed Rail Included At No Extra Charge

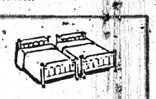

Space Saving . . . Child Saving . . . Money Saving

bunk bed outfits

with 2 MATTRESSES, 2 SPRINGS, GUARD RAIL, and LADDER

If you have a growing family, and what seems like a shrinking home, here is one way to solve your problem and still keep your budget under control. Select one of these rich Colonial Maple finish bunk beds at Fredman Bros.' low sale prices. Treat the children and yourself to extra "living" space at a price that will fit your budget.

BUNK BED OUTFIT
32ND ANNIVERSARY
SALE PRICES

$68 NO MONEY DOWN $5 Monthly

LOOK, THEY CONVERT TO TWIN BEDS, TOO!

8-Pc. Spindle Style Bunk Bed Outfit

Sale Price $88 No Money Down $6 Monthly

YOU SAVE ON EVERY PIECE FOR THE NURSERY DURING OUR GALA ANNIVERSARY SALE

YOU SAVE EVEN MORE WHEN YOU BUY THE COMPLETE 8-Pc. NURSERY GROUPING

8-PC. COMPLETE NURSERY SET

Money Saving Group Price $59.95 Add To Your Account!

6 Pc. crib outfit in gleaming white. Touch-toe drop side, easy rolling casters. Adjustable 3-position spring, multi-coil wet-proof mattress, 2 contour sheets and bumper pad • All steel high chair, padded vinyl, designed for easy care. • Infant's dressing table has 18"x36" top, 4 spacious drawers tray and towel rack. Sturdy construction in gleaming chrome and white.

PARK FREE IN OUR LOT WHILE SHOPPING AT FREDMAN BROS.

FREDMAN BROS. Furniture

NIEDRINGHAUS AND DELMAR AVE. GRANITE CITY GL 2-5160

MORE ABOUT

Rte. 151 Issue

the north at West Pontoon road, then there will be North street at the Benjamin Addition near the warehousing construction planned by the Tri-City Port District; another access road at Rock road, which also serves the harbor; West 20th street, the direct route to the canal locks and the Bi-State Agency Harbor, and at Niedringhaus avenue, the main entrance to the Army Depot.

Farflung Connections

The new roadway is designed to connect onto Interstate Route 270 to the north, Interstates 70 and 55 to the south. It also could be the main artery through the multi-million industrial park to the north and west of the Quad-Cities.

Under the present schedule, right-of-way, acquisition, grading and construction of a rail overpass at the Illinois Terminal line west of the A. O. Smith Corp. plant are to be carried out this year. Construction of the dual pavement is to be accomplished to Niedringhaus avenue by late 1967, and the roadway will be extended to Venice by 1969.

Venice Mayor Lee told his council Friday night—

"I have written state highway officials asking that any money diverted from the Route 151 River Road project because of the disagreement between Granite City and the state highway department be applied to the Broadway underpass project so that it can be built as soon as plans are ready.

"If Granite City is unable to reach an agreement with the state, it is possible we can get this year's allocation for Route 151 diverted to the underpass. We hope the state doesn't intend to wait until 1969 to build the underpass."

GC Council Demands

Council refusal to sign the working agreement with the state is based on demands for fencing along the highway through the city and for construction of a frontage road on the east side of the highway between West 20th street and Cayuga street.

Fifth Ward Alderman Nonn, who led last week's tabling action, has called for the 40-foot median strip to be reduced through the city to put the dual pavement farther away from homes and also to provide a right-of-way for the frontage road. He noted that the built up roadway will present problems for persons living at the eastern end of Cayuga and Denver streets who even now are faced with snow drift problems.

District Highway Engineer Robert Kronst has turned down the request for fence, saying the state does not finance such work and no federal funds are available. He also has turned down the proposal for narrowing the median strip, saying a safety factor is involved.

As a compromise, he said the state would build the two-block frontage road at an estimated cost of $25,000, if the city would provide the right-of-way for it—estimated to cost an additional $50,000. The city has taken no steps to accept the compromise, although the cost figures were not made public until Friday.

Partney's Comments

In a statement on the roadway issue Friday by Mayor Partney, the mayor aimed a blast at Alderman Nonn. "The 'iron fence' issue, I feel certain, hides more than the proposed highway. How in the world can a few men have the audacity to strangle our entire area just for the self glorification and selfish satisfaction involved.

"Imagine what this highway can mean to the entire Quad-City area," the mayor continued. "Our river frontage could then be developed much more efficiently; construction of our hoped for industrial area and port development would take a great leap forward; new homes and businesses would be drawn to our community; the increased revenue to our city could be so fantastic that it staggers the imagination.

"As an alderman and former chairman of the Planning committee, the Chamber of Commerce and myself, along with numerous citizens have fought for this highway for nearly 10 long years.

"It is now within our grasp, a reality for the taking, and the money is available and may soon disappear.

"How in the name of all that is right and good for our area, can these individuals do this to Granite City? Their act could more appropriately be called 'The Death of a City by Strangulation.'"

Report on GC School Negotiations Wednesday

A report on the status of contract talks with Granite City teachers is scheduled for a regular school board meeting at 7:30 p.m. Wednesday.

The agenda also includes physical examinations for students and employees, site development bids, a secretarial hiring policy, railroad tax litigation, an application for federal Arts and Humanities Act funds, combination insurance policies, an Illinois Sanitary Water Board report and hiring and resignations.

☆SOCIETY☆

Local Secretaries Win Book Award

Approximately 300 members attended the 14th annual Illinois Division meeting of the National Secretaries Association (Int.,) over the weekend at the Bel Air East in St. Louis, including 19 members of the Tri-Cities Chapter.

The local chapter was winner of the cash award for first place with the "NSA Note Book," and was also among the three chapters mentioned for an increase in membership the past three months.

The "secretary of the year" luncheon was held Saturday and a banquet, and installation of officers took place Saturday evening.

The principal speakers were Edward McFauls, a serious humorist who spoke on the topic "How To Keep Your Foot Out of Your Mouth," and Mrs. Leonore Forti of Michigan.

FOURTH BIRTHDAY OF GEORGE VESCI II

George Vesci II celebrated his fourth birthday with a party at noon Saturday given by his grandparents, Mr. and Mrs. Horace Foster, 3844 Lake street. Games were played, with prizes going to Denise Starling, Robbie Chapman and Shelly Boyd.

A May queen and king were chosen and crowned by Tracey Vesci, with Tami Moser as queen and Danny Medlin as king. Dan Hogan dressed as Batman and appeared with balloons and bubble gam ufor the children.

Refreshments were served to Paula Starling, Mrs. Linda Chapman, Wanda Boyd, Frances Hogan, Pam Medlin, JoAnn Starling, Carole Vesci and Tomma Boyd.

Later in the evening, cake and coffee were served to Georgie's great-grandmother, Mrs. Bertha Eaton of McLeansboro, Ill., and Mr. and Mrs. Walter Cant and Mr. and Mrs. Earl Phelps and daughter, Debbie. The honoree received many gifts.

JUNIOR SERVICE CLUB FEDERATION LUNCHEON

A Junior Service Club Federation luncheon was held Saturday at the Gaslight Bath and Tennis club, Collinsville, with the Collinsville club as host. A fashion show was part of the afternoon's entertainment, followed by installation of officers by Mrs. Winkle of Edwardsville.

Mrs. Harold Schroeppel of Collinsville is retiring president. Officers for 1966-67 will be Mrs. Elmer Pintar of Collinsville, president; Mrs. Peggy Hefer of Staunton, first vice-president, Mrs. Bernice Fitzpatrick of Granite City, second vice-president, Mrs. Julia Bolvski of Madison, third vice-president, Mrs. Roseann Franke of Edwardsville, recording secretary, Mrs. Schroeppel, corresponding secretary, and Mrs. Ruth Vogele of Venice, treasurer.

PARENTS, FRIENDS PLAN ST. JOSEPH'S PICNIC

Parents and Friends of St. Joseph's school met Thursday evening in the church hall for their final meeting of this year. Dr. J. R. Vasiloff, president, thanked all who assisted in a recent rummage sale.

The group discussed the annual school picnic May 24 at Wilson Park. In the event of bad weather, the picnic will be held at the church hall.

Sister Mary Georginia's first and second grades were honored for having the largest number of parents present. The next meeting is scheduled for Sept. 15. Refreshments were served by Mrs. Waysack and Mrs. Mary Perdue to 17 members.

FINAL MEETING OF AREA PTA COUNCIL THURSDAY

Mrs. Lucille Caban, president of the Area PTA Council has announced the final meeting at Maryville school at 7:30 p.m. Thursday. Installation of officers will be held, with presentation of a scholarship from donations at a recent all-school art exhibit.

St. Clair Toastmasters will be guest speakers, and their topic will be chairmen, committees and their duties. Mrs. Kathleen Tadlock will present "How Not to Do It," a humorous satire.

ENTERTAIN FOR DAUGHTER'S BIRTHDAY

Mr. and Mrs. Neil Ebersoldt, 2639a Madison avenue, entertained guests at a party Friday in honor of the first birthday of their daughter, Sherri.

Present were Mr. and Mrs. Roger Johnson of Princeton, Ill., Miss Linda Johnson of Normal, Ill., Mr. and Mrs. Robert Stoff and daughter, Jill, of Edwardsville, Mr. and Mrs. William Ebersoldt and James Ebersoldt of Venice, and Mr. and Mrs. Robert Ebersoldt of Granite City.

ATTEND ART FAIR

Mrs. Edith Maxvill, Mrs. Leola Paschedag, Mrs. Cleva Whittaker and Mrs. Glenna Law were in Springfield Saturday to participate in the Scada Art Fair.

ONLY $172.00 DOWN IN QUIET VALLEY

Bojkovsky-Young Nuptials Saturday

Miss Anna Mae Young, daughter of Mr. and Mrs. Henry G. Harris of Troy, Mo., and Louis S. Bojkovsky, son of Mrs. Ustine Bojkovsky, 918 Alton avenue, and the late Paul Bojkovsky, were married Saturday afternoon in the St. Louis County District Court.

Judge Richard T. Enright officiated, and after the ceremony, the couple left on a short honeymoon. They will reside in Madison. Both are employed by a St. Louis shoe firm.

HONOR DAUGHTER ON BIRTHDAY

Angela Epperson celebrated her 13th birthday at a patio party given Saturday evening by her parents, Mr. and Mrs. Robert Rongey, 2704 State street.

Present for dancing and supper were Vicki Allison, Deby Ann Baker, Janice Brewer, Sophia Draganich, Cindy Ezell, Tina Gitchoff, Jennifer Hayes, Colleen Jeffries, Jane Jones, Kathy Kennerly, Sue Krohne, Lorain Ranft, Janet Wilson, the honoree and her sister, Deborah.

Beating Charge False, Woman Tells Deputies

A charge of aggravated battery made by a Granite City woman against an East St. Louis man in the beating of her son was repudiated during the weekend.

However, the county sheriff's office today said that the case is to be presented to the grand jury this week.

The defendant is Donald Compton, 30, who is charged with beating Michael Kreisler, son of Mrs. Earlene Kreisler, 22, of 5 Bradley avenue. The boy was left in his care last April 16 at the Kreisler home near Stallings.

Mrs. Kreisler said the report she had made to the Madison county sheriff's office previously was incorrect. She told authorities that she learned later, after talking to her son, that Compton had not beaten the boy but had spanked him and made him stand on a chiar after the boy refused to enter the house.

She said her son fell from the chair, hitting his head against the wall and hurting his shoulder. His face hit the floor, causing a cut lip, she added.

A sheriff's investigator said other evidence was available and would be presented to the grand jury which convened today. It is expected to deliberate on about 20 criminal cases before reporting next week.

David John Elected Optimist Zone Officer

David E. John, 3205 Bradley avenue, a local realtor, was elected lieutenant governor of Optimist Zone F, during the Central-Southern Illinois Optimist district convention held in Decatur, Friday through Sunday. At the conference, Kenneth Graham, 14, son of Mr. and Mrs. Kenneth Graham, 2017 Manley avenue, placed second in the district oratorical contest.

The new zone officer is a past president and past secretary of the Granite City Optimist Club. His jurisdictional area will cover the Quad-Cities, Edwardsville, Wood River, Alton and Highland.

The Graham youth, a Coolidge junior high school ninth grade student, earlier has captured the local and zone oratorical championships. He also was the defending district champion.

Others attending the convention from here, included Mr. and Mrs. Carl Roach, Mr. and Mrs. Gene H. Sternberg, Mrs. David E. John, Arthur Roseman and Mr. and Mrs. Wilbert Triebes and family.

Wondra Recuperating At St. Louis Hospital

Frank F. Wondra, 2664 East 27th street, is in satisfactory condition at Jewish Hospital, St. Louis, after undergoing surgery Thursday to correct a back ailment. He is expected to remain confined there about two weeks, his wife reports, and is now allowed to have visitors.

A foreman at American Steel Foundries, Wondra underwent corrective surgery for the same injury about 15 months ago.

Held in Assault Case

Charles E. Beaton, 38, of 1317 Washington avenue, Madison, was arrested on an assault and battery charge at 1:25 p.m. Saturday. Police reported that Beaton struck his wife, Mrs. Ruby Beaton, whom they found bleeding about the face when they arrived in answer to a report of a disturbance. Beaton was held in jail today in lieu of $500 cash bond.

Charged with Speeding

Carl W. Buchanon, 22, of Caseyville, was arrested by Venice police on a speeding charge at 10:15 p.m. Saturday at Broadway and McKinley street. Buchanon posted his driver's license as bond to appear for hearing in magistrate's court June 1.

YOUR RAINBOW STAMP STORE
Schermer's
OPEN EVERY NITE 'TIL 9 P.M.

LEO AVERY STAN
12TH AND MADISON AVE. MADISON

LEAN MEATY 3-4 LB. AVG.
RIBS lb. 49¢

100 EXTRA RAINBOW STAMPS ON EACH 3-LB. PACKAGE OF OUR OWN HOMEMADE PORK SAUSAGE

Hickory Smoked Slab Bacon lb. 59c
Hickory Smoked Jowl Bacon lb. 39c

Fresh Grade "A" Eggs Medium Size doz. 39c

$800 IN THIS WEEK'S BIG GIVE-AWAY
JACKPOT DAYS
NAME CALLED . . .
John Bradway, 2525 Grand Avenue.
Moved, unable to locate.
Jackpot this week $800. No purchase required, just be sure to have a Schermer Bros. Jackpot Card if your name is chosen from our Jackpot and your card is punched—you win.
WE CONTACT YOU!
Be Sure Your Card Is Punched

DOUBLE RAINBOW STAMPS TOMORROW

Fresh Ground BEEF lb. 59c
Fresh Ground CHUCK lb. 79c

BUY THE PIECES YOU LIKE
FRYING CHICKEN QUARTERS
Breast Quarters 3 lbs. $1
Leg Quarters lb. 39c

Champion Brand WIENERS 2 lb. bag 99c
In the Piece Mickelberry Bologna lb. 49c

PILLSBURY ALL PURPOSE FLOUR 5 lb. bag 49c
Limit 1 With $2.50 Purchase

OUR CHEF'S BEST ORANGE or LEMON DRINK half gal. 19c

OUR CHEF'S BEST 2% HOMOGENIZED MILK 3 half gals. 87c

Strongheart Canned CAT FOOD . . . . . 10 cans $1
Circle K POTTED MEAT . . . 3 cans 29c
All Flavors—Canned SHASTA SODA 10 cans 89c
Wilson Bake Rite SHORTENING . . . . 3 lb. can 69c
Aro Dressel BISCUITS . . . . . . 6 cans 49c

STEFFAN'S FRUIT DRINK
• Orange-Pineapple
• Pineapple-Grapefruit
3 46-oz. cans 89c

MORTON HOUSE MEATS
• Sliced Pork in Gravy
• Sliced Beef in Gravy
• Salisbury Steak in Mushroom Sauce
2 CANS 89c

DUNCAN HINES CAKE MIX
• Yellow
• Devils Food
• White
• Vanilla Supreme
3 PKGS. 95c

DIET, LOW CALORIE Cheese Spread 2-lb. loaf 69c

DRUG ITEM SPECIALS
17-oz. Hazel Bishop Hair Spray 69c
89c Diablo Hair Spray 65c
$1 Top Brass Aerosol Deodorant . . 69c
89c Aqua Velva After Shave 69c
89c Endin Shampoo . . . 59c

MEXICAN POINSETTIA PLANTS
These have exquisite variegated foliage. They can be planted in full sunlight and will grow to 5' in height. These lovely plants will be a show piece for your flower garden when they burst into bloom in August. - - - - - - - - - - - - - - - - each 29c $3.00 doz.

GERANIUMS 3 in pkg. 99c
Large Selection GRAVE DECORATIONS from 98c

Burgemeister Case of 24 12-oz. cans $2.89
8 12-oz. cans $1.00
Pabst Blue Ribbon Case of 24, plus dep. $2.99
Burgemeister Case of 24, plus dep. $2.49
Schlitz, Bud, Millers Beer case of 24 plus dep. $3.89
Old Crow 86 Proof fifth $3.98
Barclay 86 Proof fifth $3.49
MOGEN DAVID Wine btl. 98c
J. W. Dant 100 Proof fifth $3.99
OLD FASHION GRAPE Wine qt. 79c
Milshire Gin fifth $2.99

Golden Ripe BANANAS lb. 10c
VINE RIPE TOMATOES large pan 59c
GREEN PEPPERS large pan 59c
ICEBERG LETTUCE 2 heads 29c
CUCUMBERS 4 for 29c

REMODELING SALE

at Your Friendly Kroger Store in Granite City, Ill.

Kroger

Copyright 1966—The Kroger Co.

50 TOP VALUE Stamps
With Purchase of 1-Lb. Pkg. of Mayrose or Kwick Krisp
BACON
No Coupon Necessary

U. S. Choice Tenderay Brand
Shoulder **Swiss Steak** lb. **79c**

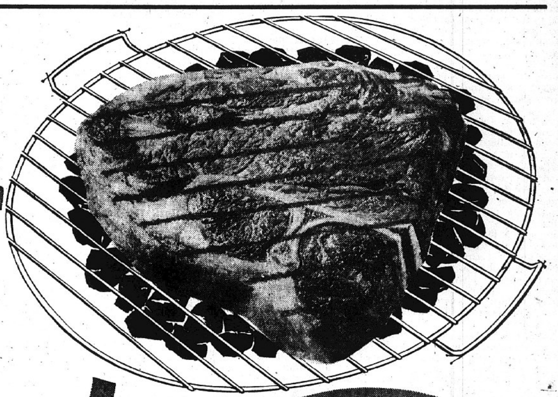

U. S. Choice Tenderay Brand
CHUCK STEAKS
lb. **59c**

KROGER TENDERAY BRAND® BEEF

U. S. Choice Tenderay Brand
Stew Beef . . . . lb. **79c**

U. S. Choice Tenderay Brand
Rib Steak . . . . lb. **99c**

U.S. Choice Tenderay Brand
Boneless Rib Steak lb. $1.59

U.S. Choice Tenderay Brand
DelMonico Steak . . lb. $1.89

Mayrose
All Meat Wieners . . . lb. 55c

Bonnie Butter
Beef Steak . . . . . . 8 oz. pkg. 39c

Kroger Fres Shore
Fish Sticks . . . . 24-oz. pkg. 99c

Kroger Fres Shore
Perch Steaks . . . . 2-lb. pkg. $1.25

Kroger Fres Shore
Cod Steaks . . . . . 2-lb. pkg. $1.25

Kroger Fres Shore
Vein X Shrimp . . . 3-lb. pkg. $5.49

We reserve the right to limit quantities.

Adams
Cottage Cheese
1-Lb. Ctn. **39c**

Kroger
Vac Pac Coffee
1-Lb. Can **69c**

Kroger
Instant Tea ¾-oz. jar 29c
1½-Oz. Jar — 55c 2¼-Oz. Jar — 79c

8c Off Kroger
Gelatin 6 3-oz. pkgs. 48c

New Crop -- Embassy
Strawberry Preserves 2-lb. jar 69c
20-Oz. Jar — 49c

Spotlight
Instant Coffee 6-oz jar 69c

Reg., Hickory or Hot
Kroger BBQ Sauce 3 18-oz. btls. 69c

Brooks
BBQ Sauce 3 17½-oz. btls. 79c
2 — 28-Oz. Btles — 79c

Stuffed Manz or
Queen Olives 3 Kroger 5-oz. Paragon jars $1

Salad or Plain
Queen Olives 3 Kroger 4¾-oz. Paragon jars $1

Prices good through Wednesday night, May 25, 1966.

Sealtest
ICE CREAM
½ gal. **79c**
Plus 50 Extra Top Value Stamps with coupon and purchase of 2 Country Oven Cake Cups — 12-Ct. Box — 23c or Country Oven Sugar Cones — 12-Ct. Box — 29c

French Brand
Bean Coffee
2-lb. bag **$1.29**

Kroger
Pork and Beans
1-lb. can **10c**

Kroger Zips
1-lb. box **29c**

Kroger
SANDWICH OR WIENER
BUNS
2 8-ct. pkgs. **29c**

Kroger
Mayonnaise or Salad Dressing
Qt. **39c**

Country Oven
Toasted Pecan Ring 3 pkgs $1

Kroger
Country Rolls 3 pkgs $1

Brown 'n Serve
Kroger Hotel Rolls 3 pkgs $1

Kroger
Crackers 19c
1-Lb. Box

10 Varieties of Kroger
Variety Breads loaf 19c

Kroger
Donuts 4 pkgs. 89c

Country Oven Regular or Lemon Custard
Angel Food Cakes each 39c

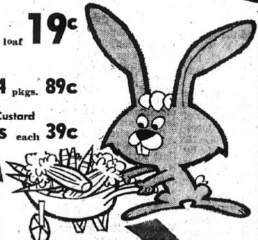

50 Extra Top Value Stamps
With This Coupon and Purchase of 2 Pkgs. Country Oven Ice Cream Cones.
Coupon Expires Sat. Night, May 28, 1966.

50 Extra Top Value Stamps
With This Coupon and Purchase of 10 Lbs. or More Potatoes
Coupon Expires Sat. Night, May 28, 1966.

50 Extra Top Value Stamps
With This Coupon and Purchase of 1 Watermelon and 2 Cantaloupes
Coupon Expires Sat. Night, May 28, 1966.

Vine Ripe
Salad Tomato 69c doz.

Vine Ripe
Hot House Tomatoes lb. **45c**

Lo-Calorie Summer Thirst Quenchers

Tropicalo
Orange Drink 2 ½ gal. btls. $1

Tropicalo
Drink Pineapple-Grapefruit 2 ½ gal. btls. $1

Tropicalo
Grape Drink 2 ½ gal. btls. $1

Tropicalo
Fruit Punch 2 ½ gal. btls. $1

Memorial Day Cemetery Wreaths & Decorations

Decorated with Ensel
Ruscus Wreaths each $2.99

Styrofoam
Hearts each $2.99

Decorated
CROSSES AND PILLOWS each $1.99

Wreath
CROSSES AND VASES each $2.49

Genuine Sheffield **Bone-white Dinnerware** This Week DINNER PLATE each only **15c** With Every $5.00 Purchase

Judge Orders Halt Of Open Burning

An order by the Illinois Air Pollution Control Board to halt open burning at the Midway dump along Interstate 70 near East St. Louis was upheld in a ruling Friday in circuit court at Edwardsville by Judge Foss Meyer.

Bud Brown of East St. Louis, operator of the dump, was ordered to stop open burning effective last June 15, but he filed a suit for an administrative review against the order.

According to Judge Meyer's ruling, the state's attorney general may file a penalty and an injunction against Brown if he fails to obey the order.

The case was the first court test under the Illinois Air Pollution Control Act of 1963. Other dumps in the area also have been ordered to stop open burning.

Judge Meyer's decision is to be appealed, according to Brown's attorney, Eldon Durr of Edwardsville, "all the way to the Supreme Court." He said Brown was deprived of his constitutional rights.

Legal Facilities

Durr said Brown sought detailed information from the state for the construction of legal burning facilities, but without success "because we think they haven't such standards."

He added his client is unwilling to spend additional funds to comply with the state law as "we're nat sure how long the state will have authority in this." He suggested the federal government might abolish all state action in the matter, and said Illinois and Missouri have not agreed upon certain aspects of air pollution enforcement.

Judge Meyer ruled that police powers may be delegated to adminstrative officers of the state created by the legislature without violating any "constitutional inhibitions."

Ruling Not Oppressive

The ruling also said that the legislature man enact laws regulating a smoke nuisance when it is necessary for the public welfare as long as the order is not unduly oppressive, adding that the order against Midway was not oppressive.

Witnesses testified that smoke from the burning dumps often obscured nearby highways, ruined farm crops and affected public health.

Brown, who owns about 500 acres of dumpland, has been converting most of his operation to sanitary landfill but said he still needs a place to burn wood pallets and tree trimmings which emit little smoke.

MRS. CHARLES W. SCHWEIZER of Vicksburg, Miss., assisted by her son, Col. Charles B. Schweizer, commanding officer of the Granite City Army Depot, breaks a bottle of champagne on the bow of the dredge "Schweizer," christening the vessel named in honor of her late husband. The craft was commissioned into the service of the New Orleans district of the Army Corps of Engineers.

FOR GOOD NEWS
CALL TR 7-8711

Pvt. Larry Richardson Is Home on Leave

Pvt. Larry G. Richardson, son of Mr. and Mrs. Garland Richardson, 2508 Pine street, is home of two-week leave.

He is later to report to the St. Louis Air Defense for training in the Missiles command.

Radar Unit Nabs Two

Granite City police officers, operating the radar unit Sunday afternoon on the 3100 block of Fehling road, issued speeding tickets to Mary M. Reber, 23, of 707E Meadow lane; and James L. Nations, 35, of East St. Louis. Both are to appear by June 6.

Industrial Engineers Topic to be Extrusion

"The Future of the Extrusion Process" will be the subject of the technical paper to be presented at the Wednesday meeting of the St. Louis Section, Association of Iron and Steel Engineers. The dinner meeting and technical session will begin at 6 p.m. at the Elks Club here.

William Govan and Donald Gardiner, Metals Press Division, Farrell Corp., Fochester, N. Y., will deliver the paper.

Dow Chemical Co. has invited members and their guests to see, prior to the meeting, their new fully automated 1800 ton Farrell press in operation at the plant in Madison from 5 to 6 p.m.

800 Persons Visit Depot Open House

Approximately 800 persons visited the Granite City Army Depot Saturday during the Armed Forces Day open house period from 9 a.m. until 3 p.m. No special ceremonies were held.

Officials said two continuous demonstrations in the bakery and in the hospital were conducted during the hours of the open house to show types of activities and types of equipment handled by the depot.

South Venice

MRS. PEGGY BROWN
412 Main Street—TR 7-8878

A business meeting of the Homemakers class was held Wednesday night in the Venice Baptist Church basement on Klein street.

Two flower arrangements were sent out, and songs were sung. Refreshments we're served by Mrs. Berneice Vaughn.

Each of the following members answered roll call with a Scripture verse: Mrs. Ethel Allison, Mrs. Mary Anderson, Mrs. Mary Metzger, Mrs. Pansy Day, Mrs. Shirley Burns and Mrs. Nellie Dollar.

Madison Police Report Radar Speeding Arrests

Two radar speeding arrests were made Saturday evening by Madison police. Gale D. Crane, 34, of 2646 Washington avenue, was arrested at 7 p.m. at Eighth street and Madison avenue. He posted his driver's license as bond for a June 1 hearing.

Paul W. Van Glider, 35, of 2228 Lincoln avenue, was arrested at Seventh street and Madison avenue at 7 p.m. He paid a fine of $15 for driving 40 miles per hour in a 30-mile zone.

—GO TO CHURCH SUNDAY—

Motorist in Reverse Hits Car; 4 Charges

Robbie B. Martin, 18, of Kansas City, Kan., was arrested by Madison police at 1:30 a.m. Friday after his car struck a parked car in the 300 block of Second street in West Madison, and then left the scene.

Martin was named on four charges, leaving the scene of an accident, running two stop signs and reckless driving.

Madison police said Martin drove his car backwards for several blocks on Second street, sideswiping a parked car of Dewey Thompson, St. Louis. Bond was fixed at $100.

Cars in Reverse Collide

An auto driven in reverse by John R. Lerch, 2208 Edwards street, was struck in the rear by another driven by Gwendolyn K. Reel, 2627 Delmar avenue, who was backing out of her driveway at 2627 Delmar avenue at 1:05 p.m. Sunday.

Minor Accident

An auto being backed north in the 2400 block of Bryan avenue Friday afternoon by Gene Allen, 900 Twenty-fourth street, struck the left rear of a parked auto belonging to Oliver Hileman, 2407 Bryan avenue, it was reported to police.

Pontoon Beach & Stallings

MRS. MABEL KENNERLY
3833 Lake Street
WE 1-0182

Mr. and Mrs. Danny Hoga of Ruth street entertained with a shrimp and catfish supper Friday night. Guests were Tami Moser, Mr. and Mrs. Horace Foster and Mrs. Carole K. Vesci and children, Georgie and Tracey.

* * * *

Brownie Troop 254 met Thursday evening with Mrs. Zoe Schoolfield and Mrs. Verneasa Siebert. The meeting opened with the Brownie promise, and the girls made piggy banks.

The group made plans for an outing at Wilson Park Saturday and closed with "Taps."

Girls present were Rebecca Boyles, Janet Bunselmeyer, Shirley Cawley, Pattie Porter, Paula Morrow, Pat Milan, Mary Humphrey, Cynthia Meyer, Carla Reynolds, Becky Schoolfield, Lela Strong, Kim Wheatley, Brenda Barton, Julia Siebert, Cynthia Duncan, Roberta McKeal, Kathy Rochester and Robbin Hayden.

* * * *

BROWNIE OUTING

Brownie Troop 254, with leaders Mrs. Zoe Schoolfield and Mrs. Verneasa Siebert, went on an outing Saturday at Wilson Park.

All took sack lunches. The group hiked across the park and watched the boys baseball parade, played games and roasted marshmallows.

Girls present were Rebecca Boyles, Janet Bunselmeyer, Shirley Cowley, Patty Porter, Paula Morrow, Pat Milan, Sharon Bittick, Carla Reynolds, Becky Schoolfield, Lela Strong, Kim Wheatley, Julia Siebert and Cynthia Duncan.

* * * *

CUB WIENER ROAST

Den Two of Cub Pack 98 met with Mrs. Judy Ren Friday evening and had a wiener roast. The boys also enjoyed potato chips, ice cream and cupcakes.

The afternoon was spent playing games. Boys present were Robert Sleka, Mike Ren, Robin Baker, Bob Miller, Mike Williams, Edward Kennerly and Danny Corbett.

Richard Kraft Hospitalized

Richard J. Kraft, 60, of 69 Riviera drive, entered St. Luke's Hospital, St. Louis, Saturday to undergo treatment for a respiratory condition. He will be hospitalized for a week or ten days.

Kozyak's Red Hot First of the Week Specials

CANNED BISCUITS 7¢ ea.
Limit 3 Cans

KOZYAK'S
2600 Nameoki Road TR 7-2178
Open Evenings 'til 8 P.M.
Close Sat. 5:30 P.M.
NO COUPONS NEEDED FOR KOZYAK'S SPECIALS

BOILED HAM LB. $1.29

FRESH MEATY Neck Bones lb. 13¢
Limit 4 Lbs. Please

Sweet Corn 10 ears 49c

BUNNY POP White or Yellow
POPCORN 23c
2-LB. BAG
Limit One

FANCY VINE RIPE Tomatoes lb. 29c

WE RESERVE THE RIGHT TO LIMIT

Cohen's Sweepstakes
LAST WEEK'S WINNERS

NEW CONTEST WEEKLY
1st Prize $50
2nd Prize $25
10 THIRD PLACES 1000 EAGLE STAMPS
★ New Contest Each Week
★ 1 Ticket for Each $1 Purchase
★ No Limit to the Number of Times You May Win

$50 WINNING NUMBER 693885
$25 WINNING NUMBER 748008

1000 EAGLE STAMP WINNERS
721772 735829 744870
734877 736940 756560
731661 698599 756900
732661

12 QUAD CITY WINNERS EACH WEEK

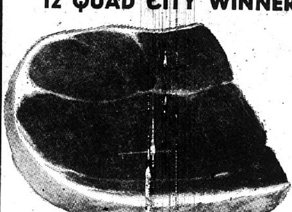

U.S.D.A. CHOICE Round Steaks lb. 89c
U.S.D.A. Choice Sirloin Tip R'st lb. 99c
Sliced Free SMOKED JOWL lb. 59c
Ground BEEF PATTIES 12 in box $1.19
Country Style SPARERIBS lb. 69c
Fresh GROUND CHUCK lb. 69c
Bulk Style PORK SAUSAGE lb. 49c
Fresh HAM SALAD lb. 69c

HUNT'S CATSUP 2 14-oz. btls. 29c
• Regular • Hickory • Pizza • Steak House
WITH COUPON

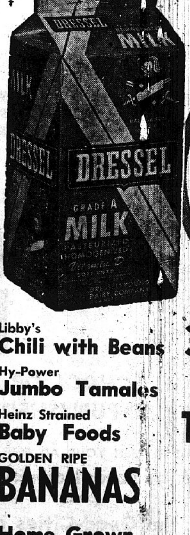

ARO-DRESSEL HOMOGENIZED MILK 4 Half Gallons $1
WITH COUPON ABOVE

Libby's Chili with Beans 3 15½-oz. cans $1
Hy-Power Jumbo Tamales 3 #2½ cans $1
Heinz Strained Baby Foods 10 jars $1
GOLDEN RIPE BANANAS LB. 10c

Hunt's Halves Peaches 4 #2½ cans $1.00

Home Grown Rhubarb 2 lg. bchs. 15c

Cohen's
2301 ILLINOIS AVE.
TR 6-8374
WHERE MA SAVES PA'S DOUGH
OPEN MON., TUES., WED. 'TIL 7 P.M.
Thurs., Fri., Sat. 'til 8:30 P.M.

DON'T FORGET TUESDAY DOUBLE STAMPS

COHEN COUPON
HUNT'S CATSUP 2 14-oz. btls. 29c
2 Limit with Additional $2.50 Purchase Excluding Tobacco and Fresh Milk Products.
Limit 1 Coupon Per Family.
Offer Expires Wed. Nite, May 25.

COHEN COUPON
ARO-DRESSEL MILK 4 half gallons $1.00
4 Limit with Additional $5.00 Purchase Excluding Tobacco and Fresh Milk Products.
Limit 1 Coupon Per Family.
Offer Expires Wed. Nite, May 25.

MR. G. FROZEN FRENCH FRIED Potatoes 2 lb. bag 28c

Breeze giant size 81c
Silver Dust giant size 81c
All Blue giant size 77c
Rinso 2 reg. boxes 67c

The BIG BORATEEM SILVER STRIKE
SAVE 10c ON ANY SIZE BORATEEM (WITH COUPON)

Lux Liquid giant size 59c
Lux Soap 2 bath bars 33c
Swan Liquid giant size 59c
Spry 3-lb. can 86c

GRADE "A" SMALL EGGS 3 dozen $1

CAR WRECKED?
FENDER SCRATCHED?
SEE
RON SNELSON
1822 GRAND GL 2-7165

April Births Down, Deaths Show Increase

The April Madison county vital statistics report by Miss Eulalia Hotz, county clerk, today showed 290 births, 179 marriages and 172 deaths, compared to April 1965 figures of 307 births, 163 marriages and 166 deaths.

The latest birth listing included 147 boys and 143 girls, compared to 174 boys and 133 girls in the same month a year ago. There were two sets of twins in April 1966, with one set born in April 1965.

Weakness

You'd think that a nation brilliant enough to produce H-bombs could provide a shoe string that wouldn't break.

"WE WOULD LIKE
TO WORK
THIS SUMMER!"
CAN YOU EMPLOY
ANY OF US? - - - -

STOUT TEENAGER, not afraid of work. Desires week day job. Very dependable. Call Cliff Rodgers at TR 7-5286.

PART-TIME JOB WANTED: Interested in working with cars. Age 16. B grade average. Can begin July 1. David E. Thomas, TR 6-4943.

HIGH SCHOOL STUDENT, 17 years old, desires after school and summer employment. Ambitious; willing to work. Any type job. Contact Larry Cavner, TR 6-0153.

SENIOR: Will do typing or babysit. 2452 Benton street. TR 6-9136.

HIGH SCHOOL GRADUATE looking for summer employment. Experienced babysitter, waitress, ironer, knowledge of steno, typing, good with figures. 2437 Grand. TR 7-9359. Mary Ann Brunch.

HIGH SCHOOL GRADUATE wants summer employment. Can babysit, clean house, iron, also knows typing and steno. Mary Lou Hubert, 2458 Center, TR 7-7361.

YOUNG MAN, student wants afternoon and evening job. Michael Hyman. GL 1-7652.

STEADY SUMMER JOB wanted, seventeen-year-old male, willing to learn, hard working, good references. Member St. Elizabeth's parish. Randy Choats, GL 2-6148. 2104 Dawn.

JOB WANTED: Experienced delivery boy, licensed driver. Bruce Trotts, 933 Greenwood, Madison. TR 7-4346.

NEWTON TAPP — TR 7-3519. Sixteen years old boy for hire. Will do any kind of work. Had some experience as farm hand.

SUMMER WORK WANTED: typist, sales clerk, receptionist; experienced; have recommendations; will work any hours. Call after 4 p.m. TR 6-3493 — Carol Harris, 2660 Adams.

INTERESTED in any type summer job. Can type & do office work. Good with figures. Also will baby sit. 2242 Delmar, TR 6-4521.

WILL WASH AND WAX CARS. Phone TR 6-5939. Terry Livingston, 2625 Adams Street.

JOB WANTED, William Ulitschan, any job, 2350 State St. TR 7-4656.

WANTED: General full or part-time work—experience in typing, waitress, and sales. Margaret Cauble, TR 6-8469.

GRACELIN CAGLE, prefer secretarial or clerkist work full or part time; future possibilities; will accept daytime babysitting with good pay. 17 yr. TR 7-4463

HIGH SCHOOL JUNIOR, steady or part time work. Don Haynes. TR 6-5904.

WILL DO ANY TYPE WORK. Full or part time, Dennis Isaak, TR 7-2667. 2614 Madison Ave. Age 16.

INTERESTED in any type of work for the summer. Preferably typing. Have had four semesters typing. Two semesters steno. 2473 Center Street. TR 7-6044.

INTERESTED IN WORK as sales clerk in a store or other similar work. 622 Fleming Pl., WE 1-2748.

WANTED: Odd jobs and grass cutting, age 17. Mike Baker, 302 McNair Ave., Madison, Ill. Phone TR 7-8394

RICHARD KOSTOFF, 17, experienced automatic pin sitter, interested in any type of work, June graduate—TR 7-2609, 2546 Spalding.

DEPENDABLE College Sophomore majoring in elementary education desires child care by day or hour. Call TR 6-4324, Linda Jungel. Available after June 8.

DESIRES summer vacation work baby sitting or as a curb girl. Will accept any reasonable job offer. Kathy Alger, 26 Meadowlark, TR 7-5185

17 YEAR OLD GIRL would like a babysitting job after June 24. Please call GL 2-8167

AMBITIOUS teenage girl desires office work, loves to type. JoAnn Rodgers, 2300 Cardinal, TR 7-5286

JERRY desires any summer work for college. Good math, chemistry and character. Light typing, reasonable, depot clerk experience. TR 7-1308

NURSES' AIDE GRADUATES are shown after completing a full-time four-week course financed by the federal manpower training program and sponsored by Granite City schools, St. Elizabeth Hospital, and the Illinois State Employment Service. Seated (left to right) are—Bessie Murray, Clementine Parker, Alice Hicks and Sharold Chapman. Standing are—Charles Dunn of the ISES; M. A. Wittevrongel, school audit education director; Peggy Tinnon; Mary Waters; Leona London; Sandra Adams; Bobby Neighbors, assistant adult education director Linda Grannemann; and Mary Beth Hughes, instructor.

● TRY A PRESS-RECORD CLASSIFIED AD ●

LOANS TO WOMEN

$25 to $800

REMEMBER LADIES!
If you are married or single you can borrow by yourself and we assure you it will be strictly confidential. No inquiries of friends or relatives.
MONEY SAME DAY

OUR STAFF WILL GIVE YOU THE FAST SERVICE YOU ARE ENTITLED TO

OUR MONTHLY PAYMENT PLAN

Borrow $ 96.00 — Pay Back $ 4.00 Monthly, Plus Interest
Borrow 192.00 — Pay Back 8.00 Monthly, Plus Interest
Borrow 300.00 — Pay Back 12.50 Monthly, Plus Interest
Borrow 498.00 — Pay Back 20.75 Monthly, Plus Interest

The charge for a loan is figured only for exact days at 3% per month on accounts to $150, 2% to $300 & 1% to $800.

Phone or Come in Today! Loans Made to Men or Women

PAY YOUR BILLS . . . MAKE YOUR PAYMENTS SMALLER. HAVE ONLY ONE PLACE TO PAY. MONEY FOR ANY WORTHY PURPOSE.

Reliable Loan Corp.

1900 STATE ST., GRANITE CITY, ILL.
IT PAYS to do business with an established Loan Co. with hundreds of satisfied customers.
SERVING THE COMMUNITY FOR OVER 15 YEARS

County Plans Dump, Landfill Controls

Inspection of open dumps and sanitary landfills in unincorporated areas of Madison county is being conducted by a special committee of the Madison county board of supervisors and representatives of the county's zoning and building department, as the first step toward a legislative program of control over such areas.

Jack Clifford, adminstrator of the county zoning department, said that members of the special committee, appointed by County Board Chairman Harold Landolt, are to visit all landfill and dumping locations to get a first-hand view of conditions.

The new committee, designated as the Garbage, Refuse Disposal and Sanitation committee, is headed by Clyde Donham of Wood River. Members are Ray Iberg of Marine township, J. J. Gramlich of Saline township and Virgil Bardelmeier of Pin Oak township.

MADISON
3-HR. CLEANER
SPECIAL
Tuesday thru Thursday — May 24, 25, 26
ANY $5.00 WORTH OF DRY CLEANING FOR ONLY $4.00
WE ARE OPEN DURING OUR REPAIRS. FREE MOTHPROOFING, MILDEW PROOFING, DEODORIZED. YEAR ROUND BOX STORAGE AVAILABLE.
NO EXTRA CHARGE FOR 3-HOUR SERVICE
504 MADISON AVE. TR 7-8571

C&EI Anticipates $3 Million Profit

Earnings in excess of $3 million dollars for the current year, as compared to a $2,314,927 profit in 1965, can be expected by the Chicago and Eastern Illinois railroad if the business pattern of the first quarter of 1966 continues, according to David O. Mathews, president.

Addressing an annual meeting of the stockholders, at Chicago, Mathews ssaid the C&EI which maintains etxensive yard operations at Mitchell, appears headed for a record $5 million in operating revenues in 1966, compared with $42,835,768 last year.

Mathews said that cash in hand, including short term securities, totaled $6,270,725 at the close of business last April 29, the highest since April, 1946.

Commenting on the generally improved picture of railroad business, Mathews said "the major factor, in my view, has been the change in railroad thinking. For many years railroads sought to solve their revenue problems by rate increases apparently in the hope that truck, air, water and pipeline competition was nothing more than a passing fancy that would go away if ignored long enough. Such was not the case. He said greater freedom in rate making for railroads has resulted.

Teachers Federation To Honor Retirees

Granite City Federation of Teachers, Local 743, will honor local educators who plan to retire at the conclusion of the current school year and present a $400 scholarship award at the group's regular meeting Wednesday, June 1. The program is slated to begin at 4 p.m. in Coolidge junior high school cafeteria.

The Federation's annual scholarship grant will be awarded for the third consecutive year to John Kelahan jr., who will start his junior year in September at Southern Illinois University-Southwestern Campus. Majoring in education, the youth plans to continue his career in the areas of guidance and counseling.

He is a graduate of Granite City high school and resides with his parents, Mr. and Mrs. John F. Kelahan, at 1701 Mitchell avenue. Miss Eleanor Waddington, a teacher at Marshall school, is chairman of the Local 743's scholarship committee.

THE
Granite City Press-Record
WOULD LIKE TO HELP QUAD-CITY STUDENTS
FIND A JOB FOR THE SUMMER

WE WILL BE HAPPY TO PUBLISH A
"JOB WANTED AD"
FREE

STUDENT (HIGH SCHOOL OR COLLEGE) JOB WANTED ADS WILL AGAIN THIS YEAR BE PUBLISHED FREE OF CHARGE ON MAY 16-19-23-26

WE WILL PUBLISH YOUR AD FREE
If you are a high school or college student . . .
If you live in the Quad-Cities and attend school regularly . . .
If you are 16 years of age or over . . .
If you are seeking vacation employment

FOR YOUR FREE EMPLOYMENT AD
Bring your copy (25 words or less) to the Press-Record Office in person. Do not mail or phone in copy.
Copy will be accepted daily at the Press-Record office until 5 p.m. and on Saturdays until noon, with a deadline of Monday for publication in the following Thursday issue and Thursday for publication in the following Monday issue. Maximum 25 words includes phone number, address and name.

On Aug. 6

Gov. Kerner Will Attend State Sports Jamboree Here

Gov. Otto Kerner has accepted an invitation to attend an awards luncheon on Aug. 6 in Granite City when top young athletes who have competed in the Illinois Junior Sports Jamboree will be honored with trophies and other awards.

The governor's acceptance was announced today by James Burton, president of the Granite City Jaycees, co-sponsors for the fifth annual state-wide sports event.

A major planning session in preparation for the three-day track and field championship meet will be held at 7:30 p.m. Wednesday at the Tri Mor Bowl. At that time, Emil "Dutch" Leonard, a former major league pitcher now working with the Illinois Youth Commission, will explain details to be coordinated by the local service organization. Boyd Presley and Herbert Siebert are serving as co-chairmen for the 1966 state jamboree.

Tentative schedules to be further discussed Wednesday evening includes transportation of first place winners to Granite City from 12 track sectional areas throughout the state with their arrival slated for Thursday, Aug. 4.

Registration will be at Coolidge junior high school, when housing for cheparones and youngsters will be assigned in local school gymnasiums. After registration, the contestants will be escorted to the GCHS cafeteria for a box supper and an evening of entertainment.

A parade Friday morning, Aug. 5, through the Granite City business district will be followed with an "Olympic Torch" ceremony at the city hall. The torch relay will then move to the GCHS athletic field for opening ceremonies. All contestants and their chaperones will ride in their assigned buses during the parade.

Immediately following the ceremonies, a track demonstration will be presented by outstanding athletes from the East St. Louis area. After lunch Friday, field events will be held at Coolidge junior high school.

The same evening preliminary track competition will be held under the lights at the GCHS athletic field with two heats of six contestants each competing in each event. First through third place winners in each heat will qualify for the track finals scheduled to be held at the high school Saturday morning.

The luncheon and awards program will follow the finals at the high school cafeteria and auditorium. Many dignitaries, including Gov. Kerner, will participate in this phase of the program. Each contestant placing sixth or higher will receive a trophy. All other participants will be presented with a cup.

Members of the Granite City Jayceettes who are heading arrangement committees, include Mrs. Betty Lake, general chairman; Mrs. Sharon Ritchie, chaperone and housing chairman; Mrs. Sandy Peterson, decorations chairman; and Mrs. Kathy Jeffries, women's supervisor. Additional chairmen still are being sought.

At last year's Junior Sports Jamboree held at Eastern Illinois University, Charleston, more than 700 youngsters competed. The event annually draws between 2000 and 3000 spectators from all areas of the state.

GC Fiscal Balance Totals $292,283

Granite City ended its 1965-66 fiscal year with a balance of $104,383 in its general fund and $942,687 in all special funds, according to a treasurer's report proposed by City Treasurer E. R. "Pat" Rich.

The total balance of all funds, amounting to $1,047,070, is an increase of $292,283 over the total balances of the 1964-65 year as of April 1965, the report showed. The city ended the 1964-65 year with a balance of $63,081 in the general fund and $691,705 in all other funds ,or a total balance of $691,705 in all accounts.

Because of the recent transfer of funds to absorb deficits in some general fund accounts, all items in the general fund showed balances at the end of the year on April 30, Rich's report shows.

Largest balance of the general fund was $21,893 in the tax commissions fund from which $80,000 recently was transferred to make up deficits in other accounts. The fire department account showed a balance of $15,045 and the street and alley department a balance of $12,073.

In the city's other funds, largest balance was $350,373 in the sales tax fund, $133,968 in the working cash fund and $105,492 in the arterial street maintenance fund.

READY MIX CONCRETE
CALL LYBARGER
GL 2-3107 or GL 2-6180

CLASS LEADERS among the Venice high school graduation class are Judith Reidelberger (right), school valedictorian, and Barbara Manier, salutatorian.

Bi-County NYC Program Wins Approval by EOC

Madison and St. Clair counties will join in an expanded bi-county Neighborhood Youth Corps program this fall as a result of action taken by the Madison County Economic Opportunity Commission in Edwardsville last week. The commission voted 21 to 2 to join with the St. Clair County Economic Opportunity Commision in a 12-month NYC program starting in December.

Both counties will operate separate programs this summer, according to Maurice S. Harris, executive director of the commission who advanced the proposal at Monday night's meeting. The executive committee of the St. Clair county commission has approved the joint program, but it has not yet been acted upon by the commission.

The program, aimed at training and developing poverty-stricken youngsters for semi-skilled jobs, depending upon ability, will be administered by a bi-county policy board composed of members of both commissions, Harris said. A project director, aided by project specialists, counselors and an administrative assistant will handle the program.

NORMA'S MATERNITY SHOP
2922 NAMEOKI RD.

Anthony Kosta Services Held Here Saturday

Funeral services were held Saturday in Madison for Anthony T. Kosta, 51, of Mattoon, Ill., a former local businessman, who succumbed to a heart ailment Thursday at St. Mary's Hospital, Decatur.

Mr. Kosta had moved to Mattoon three years ago, after being in the real estate business in the Quad-Cities for several years. He is survived by his wife, Mrs. Norma Kosta, and two children, Miss Lana Kosta and R bert Kosta, all of Mattoon.

DWI Charge Filed

Thomas J. Davis, 3008 East 23rd street, was arrested Thursday at 27th street and Madison avenue on a charge of driving while intoxicated. He was summoned for a hearing by June 1.

Vietnam Veteran To Speak at DUV Memorial Service

Major George Wilson, dicetor for services, of the Granite City Army Depot, a Vietnam veteran, will be the speaker at the annual Memorial Day services next Monday, May 30, on the lawn of the city hall.

The event is sponsored each year by Sarah Jane McEvers Tent 90, Daughters of Union Veterans of the Civil War.

Major Wilson has been decorated with the Bronze Star Air Medal, the Combat Infantryman badge and the Armed Forces Expeditionary Forces Medal.

The colors will be raised by members of Boy Scout Troop 13 of St. Elizabeth's school, Pete Carich Scoutmaster, and the Gospelaires will sing.

Mrs. Gussie Cheatham is serving as chairman of the event this year. Veteran organizations of the Quad-Cities will participate.

Marriage License Issued

A marriage license has been issued by Deputy Clerk Elvira Thurber to Walter L. Hughes jr. and Cheryl L. Elliott, both of Las Vegas, Nev.

Installation Dinner Tomorrow for Boosters

An installation dinner to honor new officers of the Boosters of the Fighting Warriors will be given at 6:30 p.m. tomorrow at the Knights of Columbus hall, 2052 Edison avenue, it was announced today by Emerald Dawes, retiring president. The affair is open to the public at a cost of $2 per person.

Several members of the Granite City high school coaching staff will be special guests, Dawes said. Chicken and beef will be served family-style. Reservations may be made by calling TR 6-9797, or TR 6-4998.

To be installed for 1966-67 are Lloyd Whitworth, president; Willis Shepard, first vice-president; Roger Bowler, second vice-president; Mrs. Hazel Rollins, secretary, and Richard Polley and Mrs. Marie Polley, treasurer and assistant finance officer.

NOW OPEN
TO THE PUBLIC
ELK'S CLUB
CAFETERIA-RESTAURANT
LUNCH ONLY
11 to 2 O'clock Daily
Except Sunday

Madison Amvets to Elect Officers on June 2

Madison Amvets Post 204 is scheduling an election of officers at its June 2 meeting, and at last week's meeting voted to donate $100 to the Madison Diamond Jubilee.

Members also decided that beginning June 2 and on the first meeting of each month, two tickets to St. Louis Cardinal regular games will be given to any member who is "paid up and present."

FOR GOOD NEWS
CALL TR 7-8711

SUMMER
Vacation Suggestions
Come in or phone for details
AIR RESERVATIONS Made and TICKETS ISSUED in this office. No Service Charge.
HOLIDAY SERVICE
1930 EDISON GL 2-3131

"MADE TO MEASURE"
SUITS . . . . . $75.00 and up
TAILOR-MADE SLACKS $20.00
GOOD SELECTION OF PATTERNS
LADIES' AND MEN'S ALTERATIONS —
ALL KINDS — REASONABLE PRICES
• WEAVING • CLEANING • PRESSING
USE CONVENIENT SHOPPER'S CHARGE!
JOE MICHEL'S MEN'S SHOP
1922 STATE TR 6-7776
FREE PARKING IN REAR

ONE HOUR
"MARTINIZING"
the most in DRY CLEANING
WE DO OUR OWN DRY CLEANING
Corner of Madison Ave. and 20th
Across from A&P Supermarket
2009 MADISON AVE. TR 7-2969
100% UNION SHOP
WE GIVE PLAID STAMPS

SPECIAL!
Good Tues., Wed., Thurs., May 24, 25, 26
ANY $5.00 WORTH OF DRY CLEANING FOR ONLY $4.00
FREE MOTHPROOFING, MILDEW PROOFING, DEODORIZED
YEAR ROUND BOX STORAGE AVAILABLE

FOR
HOME OWNER'S INSURANCE
AND
AUTO INSURANCE
SEE
MORRISS REALTY CO. SINCE 1903
1907 Edison Ave. TR 6-4400

We're 119 years old.

So what does it prove?

It proves experience and durability. And experience and durability are two of the most important assets a title insurance company can share with you. When you buy real estate you must be certain that you will receive a good title — and today this means an *insured* title. You need and deserve the help of experienced people—people who have made title protection a lifetime business.

And you need and deserve the assurance that the company which issues your title insurance policy is here to stay—that it has the stability and financial strength to give you long-term protection. Experience and durability: you'll get the benefit of both when you safeguard your property ownership with a Chicago Title and Trust Company title insurance policy.

Title to this home INSURED BY CHICAGO TITLE AND TRUST COMPANY

Chicago Title and Trust Company provides the kind of rapid, efficient service that only the company with 119 years of experience in Illinois real estate titles can offer . . . with the safety that can only come from the company with the largest financial assets available to protect you against loss.

Chicago Title and Trust Company
111 WEST WASHINGTON STREET, CHICAGO, ILLINOIS, 60602
MADISON COUNTY OFFICE
241 North Main Street, Edwardsville Phone: 656-4345

Special Sale on Boudoir Lamps

May 23 THROUGH June 17

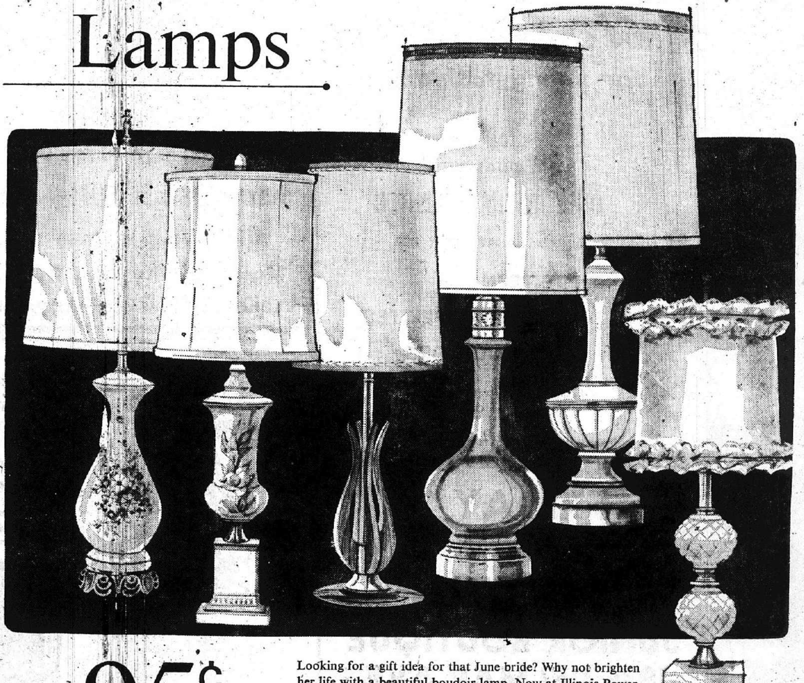

ONLY 95¢ DOWN
for one lamp or a pair. Balance monthly.

Looking for a gift idea for that June bride? Why not brighten her life with a beautiful boudoir lamp. Now at Illinois Power you will find exciting new lamp styles designed for every bedroom decor. Choose from a wide range of materials, such as china, wood and ceramic. Prices on all boudoir lamps now specially reduced—but hurry! Sale ends June 17th. Solve your gift problems—and put new life in your own bedroom—at the Illinois Power Boudoir Lamp Sale.

IT'S OUR BUSINESS TO SERVE YOU BETTER

☆SOCIETY☆

PARTY FOR OCTAGON BRIDGE CLUB

Mrs. Fred Schuler, 2596 Waterman avenue, entertained the Octagon bridge club Thursday evening.

All of the members were present and honors went to Mrs. Frank Griffith, Mrs. Owen Davis and Mrs. Adolph Wigger. The next meeting will be held June 2 in the Wigger home, 1717 Delmar avenue.

Miss King of Newfoundland Is Bride of Robert Schroeder

Miss Dorothy Ann King, a daughter of Mr. and Mrs. Peter F. King of Long Harbor, Newfoundland, and Robert Schroeder, son of Mr. and Mrs. Joseph Schroeder, 4205 Breckenridge lane, were married Friday evening at St. John United Church of Christ.

Rev. Paul Surbey performed the ceremony at 7:30 o'clock, and the bridegroom's parents entertained relatives and friends at a reception in their home afterward.

The bride wore a short white dress with a bodice of lace and a skirt of organza. Her headpiece of matching material held in place a short veil and she carried a bouquet of white roses centered with an orchid. She was escorted by the bridegroom's brother, Joseph Schroeder jr.

Attendants were Miss Bonnie Schroeder, the bridegroom's sister, and Robert G. Short. Miss Schroeder chose a dress of pink sheer with a bodice of lace and a lace headpiece. Her flowers were pink roses.

Wedding music was furnished by Lois Ann Bilbrey, soloist, accompanied at the organ by Mrs. Isabel Schmidt.

After a short trip the newlyweds will live at 4205 (rear) Breckenridge lane.

Mr. Schroeder is employed by Dow Chemical Co. He spent three and one-half years in the Navy, two years of which based in Newfoundland.

Cub Pack 99 Holds Meeting

Cub Scout Pack 99, sponsored by Central Christian Church, held its May meeting Friday evening with Den 2 presenting the opening ceremony and Den 4 staging a wild west show. Refreshments were served by Den 3.

Scott McRaven, received two silver arrows and Wolf Badge; Gary Osborn, a silver arrow and Wolf Badge; George Wilkins, III, a gold arrow; John Justin and Paul Kahle, denner bars; Steve Nikinovich, Forrest Volkmar and Raymond Lybarger Weblos badges, and Michael Myers, a Wolf badge.

Den One had the closing ceremony.

Plans were made for a picnic at Wilson park on June 4 and for a trip to New Salem State Park, later this summer.

The Weblos graduation ceremony for Forrest Volkmar was presented by Weblos leader, Walter Volkmar. Lee Ridge way and Bill Osborn presided over the meeting.

STORM WINDOWS AND DOORS
GRANITE CITY GLASS CO.
Call TR 7-5400

Stallings Parents Elect Schoolfield

A musical program entitled "Songs Through the Year," directed by Mrs. Mildred Hediger, was given Thursday night at Stallings grade school.

Those taking part were Mrs. Carol McRavens' second grade pupils, Mrs. Beulah Smith's third grade class and Robert Anderson's sixth grade.

President Betty Cook conducted a PTA meeting. Mrs. Cook announced that fifth and sixth grade pupils would go to Springfield May 20 and the first grade will go to the zoo May 27.

The PTA agreed to buy a copy machine for the school. A report was given by the nominating chairman, Mrs. Corrine Kreher.

New officers elected were: president, Wayne Schoolfield; first vice-president, Dorothy Verbeck; second vice - president, Charles Taylor; third vice-president, Harriet Bunselmeyer; secretary, Alicia Sackett; and treasurer, Jeannie Luehmann.

An audit was made by Roy Seeman, Charles Taylor and Richard Jones. Schoolfield presented Mrs. Cook with a past president's pin.

Refreshments were served by kindergarten mothers and the PTA board. After the meeting, cub scouts sold safety flares and the PTA sold grab bags.

PARTIES FOR PIANO PUPILS

Mrs. Ortanza MacDonald entertained her piano pupils at two parties in her home, 1729 Primrose avenue, Saturday. The parties were in preparation for the fifth annual recital to take place in the Fellowship Hall of St. Peter United Church of Christ on June 5 at 3 p.m.

At the parties the young people played their recital pieces and took part in games.

Refreshments were served, and Miss Maureen Andria was honored on her birthday.

A birthday cake, decorated with candles, was served by Mrs. MacDonald. Erie Mills, Patti Kawula, Ron Matson and Dennis Gillie were in charge of the games.

Others present were Winnie Freedman, Dennis Brunson, Donna Portell, Stephanie Roth, Nancy McKinney, Debra Ann DiGiacomo, Tim Holt, Mike Brunson, Karen Foy, Terry Hollis, Debbie Reid, Craig Maer, Craig Tarpoff, Pamela Hollis, John Tarpoff, Sheryl Mitchell and Christie Koglin.

LIST WITH COCHRANE
AND IT'S "SOLD"

Lazenby Photo

MRS. EUGENE H. SWANSON JR., (Linda Lou Farrow a daughter of Mr. and Mrs. Frank A. Farrow, 1733 Venice avenue, who was married Friday evening at the Nameoki Methodist Church.

Candlelight Setting Friday For Swanson-Farrow Wedding

A brass arch holding lighted candles with candles in candelabra at each side illuminated Nameoki Methodist Church for the wedding Friday evening of Miss Linda Lou Farrow and Eugene Harvey Swanson jr.

Two bouquets of white gladiolus, turquoise 'mums and greenery graced the altar and white ribbon bows marked the pews down the center aisle.

The bride is a daughter of Mr. and Mrs. Frank A. Farrow, 1733 Venice avenue. Mr. Swanson's parents are Mr. and Mrs. Eugene H. Swanson sr. of Chicago.

The Rev. Frank Pierce, pastor, performed the double-ring ceremony at 8 o'clock.

Preceding the service Mrs. Vivian Padgett, an aunt of the bride, sang "The Wedding Prayer," "Always" and "More," accompanied at the organ by Phil Spence, who played the wedding marches.

The candles were lighted by Pamela Jean Hogan and James Hogan, niece and nephew of the bridegroom.

A floor-length gown of white peau de soie was worn by the bride who was given in marriage by her father. The gown was styles with a scoop neck and short sleeves. The molded bodice of re-embroidered Chantilly lace featured an empire line and the controlled skirt, softly pleated in front, had a bouffant back with a petite bustle flowing in a continuous line to form an aisle-wide cathedral train topped at the waist with a flat bow of peau de soie and cascading rows of lace.

A pillbox headpiece of peau was trimmed with lace and secured to a bouffant shoulder-length veil of imported French illusion. A cascade arrangement of gardenias with a detachable corsage was carried by the bride.

Attendants for the bride were Miss Lynn Ackermann, maid of honor, and three bridesmaids, Miss Julie Padgett, a cousin, Miss Mary Anne Armfield, and Mrs. Truman McConnell.

Their gowns were identical in color and design. Made of aquamarine crepe, they were floor-length with batteau neckline, cap sleeves and fitted bodices. The straight skirts were accented at the waists in front with ties of olive green velvet ribbon.

Pillbox headpieces of crepe in the same shade held in place short circular veils.

All carried full cascades of white carnations and Elegance roses with lace and turquoise streamers.

Michael Knapp carried the rings, and little LeAnn Galbreath was flower girl.

Others in the wedding party were Ernest Jahnke, best man, Walter Tyndorf, Dean Faitz and Jack Farrow, a brother of the bride, groomsmen, and Manuel Formosa, Joseph Scola, Steven Britke and Theodore Mihuta, ushers.

The bridegroom's mother selected for the wedding a dress of navy and white printed silk with a full length navy blue coat and white accessories. The bride's mother wore powder blue embroidered linen and powder blue accessories. Both complemented their costumes with white orchid corsages.

The flower girl wore a long dress of white peau de soie and a circlet of white daisies in her hair edged in blue. She carried a basket of rose petals.

A reception was held in the church Fellowship Hall after the ceremony and the newlyweds left for a honeymoon at a Lake of the Ozarks resort.

The former Miss Farrow attended the local schools, Central College in Fayette, Mo., and McKendree College, Lebanon. The bridegroom also attended McKendree College.

Among the out of town guests here for the wedding, beside the bridegroom's parents, were Mrs. Arthur Swanson, his paternal grandmother, and Ernest Jahnke of Chicago, Mrs. Maude Farrow, the bride's grandmother of Summersville, Mo., Mr. and Mrs. Ralph Padgett, West Plains, Mo., Miss Julie Padgett and Warren Miller, Fulton, Mo., Miss Mary Anne Armfield, Mr. and Mrs. Truman McConnell and Mr. and Mrs. Lee Bell, Summersville.

Miss Kathleen Deutschmann, James E. Campbell are Wed

mann and James Edward Campbell exchanged wedding vows Saturday evening in an impressive ceremony taking place at First Church of the Nazarene. The Rev. G. M. Pace officiated at the 7 o'clock service.

The bride is the only daughter of Mr. and Mrs. Vernal Deutschmann, 2234 East 24th street. Mr. Campbell's parents are Mr. and Mrs. John Campbell, 2 Mercer drive.

Arched candelabra holding lighted candles and altar bouquets of pink and white gladiolus and 'mums together with arrangements of palms and ferns, decorated the sanctuary, and white ribbon bows marked the family pews. During the ceremony the couple knelt on a white prie-dieux.

The bride wore a gown of gardenia-white taffeta. Alencon lace defined the high rise bodice and outlined the deep oval neckline. Additional motifs of lace accentuated the elbow-length sleeves and continued on the floor-length sheath skirt. A full Camelot train attached at the shoulders was court length.

The veil of silk illusion cascaded from a pearl trimmed lace crown and the bride carried a bouquet of phalenopsis orchids, stephanotis and ivy. Mr. Deutschmann gave his daughter in marriage.

Mrs. Herbert Hensley presided at the organ. The vocalist, Warren Simpkins, director of vocal music at the Granite City high school, sang "Wedding Benediction" and "Wedding Prayer."

The petal pink dotted Swiss dresses worn by the attendants followed the same lines as the bride's gown with high rise bodices, deep oval necklines and elbow sleeves finished with deep rufflings of lace. The slender skirts were floor-length and narrow velvet ribbon trimmed the bodices finished with small tailored bows and long streamers. Large matching pink maline rosettes adorned their heads and they held nosegays of white and pink carnations.

Miss Patricia Rutkowski was maid of honor, serving with two bridesmaids, Miss Jahn Strotheide and Miss Deborah Campbell, a sister of the bridegroom.

A little flower girl, Enid Michelle Cox, cousin of the bridegroom, carried a basket of rose petals. Michael Rutkowski was ring bearer.

Mr. Campbell had Guy Lahr III as best man. The corps of groomsmen and ushers included Larry Deutschmann, the bride's brother, Richard Cline, Dale Campbell, brother of the bridegroom, and Steve James.

For the wedding Mrs. Deutschmann chose a pink linen sheath dress with pink accessories, while Mrs. Campbell, the bridegroom's mother, wore a pink silk brocade two-piece suit, a pink hat and patent accessories. Both mothers wore cymbidium orchid corsages.

A reception was held after the ceremony at Kirkpatrick Homes Recreation Hall. Miss Annette Gasparovic presided over the guest book.

After a honeymoon at the Lodge of the Four Seasons in the Ozarks the couple will live at 832 Alton avenue, Madison.

The bride and groom are both graduates of the Granite City high school. The former Miss Deutschmann is employed at First Granite City National Bank. Mr. Campbell is an employee of General Steel Industries.

The rehearsal dinner was held Friday evening at the Deutschmann home.

Miss Frohardt Is Honoree

Miss Dorothy Frohardt, who will be a June bride, was guest of honor Thursday evening at a miscellaneous shower given by Mrs. Fred Stitch at her home, 2254 Benton street.

The gift table, covered with yellow net over white, was centered with an arrangement of yellow and white roses. Suspended above was a shower umbrella.

Present were Mrs. Jack Gill, mother of the prospective bridegroom, and Mrs. Minnie Gill of Webster Groves, Mo.; Misses Ruth Tandberg, Donna Hulse, Carol Cronin, Linda Rodriguez, Geary Cornell, Mrs. Edith Tandberg and Mrs. James Frohardt of St. Louis; Miss Carolyn Glore of Arnold, Mo., and the following local people:

Misses Phyllis Redd, Dorothy Von Gruenigen, Myrtle Draper, Ella Ray Smith, and Mesdames Waldo Frohardt, the bride-elect's mother, James Williams, Robert Rouland, Don Bright, Robert Howerton, Paul Sims, Bob Richardson, Bert Cartwright, Harold Lynn, Elmer Frohardt, Ralph Frohardt, Angie Mathis, Norman Holsinger, Milford Hahn, Russell West, John Lerch, James West and Pearl Campbell.

Miss Frohardt was assisted in opening her gifts by her sister-in-law, Mrs. James West and Miss Glore, who are to serve as bridesmaids at the wedding.

Prizes in the games were won by Mrs. Gill, Mrs. Sims, Mrs. Russell West, Miss Cronin and Mrs. Richardson.

The wedding of Miss Frohardt and Richard Gill will take place June 25 at Niedringhaus Memorial Methodist Church.

Family Picnic For Church Class

The Candlelighters class of Grace Baptist Church held a family picnic Saturday at the Baptist Recreation grounds near Mitchell and spent the afternoon with games and a basket supper.

Taking part were Rev. and Mrs. Clifford Moeller, Mr. and Mrs. James Price, Mr. and Mrs. William McGuire, Mr. and Mrs. Jess Welty, Mr. and Mrs. Raymond Williams, Mr. and Mrs. Paul Welsh, Mr. and Mrs. Elwvn Pare, Mr. and Mrs. Perrie Boyd and Mr. and Mrs. John McKinney.

ONLY $172.00 DOWN
IN QUIET VALLEY

HOUSE PAINT
SALE!

YOU'RE MONEY AHEAD
WHEN YOU USE
SHERWIN-WILLIAMS®
A-100® LATEX
HOUSE PAINT
FOR WOOD AND MASONRY

YOUR BEST BUY...
SHERWIN-WILLIAMS
SWP
Regular $7.98
NOW ONLY
$7.21
GALLON
Regular Colors in Case Lots of 4 Gallons or More

The Sherwin-Williams Co.
3206 Nameoki Rd. — Bellemore Village

Fashions
for young fashionables

THE QUAD-CITIES
ONLY FASHION CENTER
WITH ALL THAT'S NEW FOR
• PRE-TEENS
• JUNIOR PETITES
• JUNIORS

Exclusively a Shop for the Younger Group of the Quad-Cities

OPENS FRIDAY MAY 27th 9 A.M.

IT'S CALLED
DOROTHY'S
JUNIOR BOUTIQUE
1836 DELMAR AVE.
OPEN 9 TO 6 — MONDAY AND FRIDAY, 9 A.M. TO 8:30 P.M.

BE SURE AND STOP IN AND SEE THE NEW THINGS FOR THE YOUNG MISS

REGISTER FOR FREE GIFT
ENJOY FREE COLA REFRESHMENTS

WATCH FOR MORE DETAILS THURSDAY

GREATEST MONTH
IN
MORRISS HISTORY
$1,016,740.00
IN SALES FOR APRIL BY
Morriss Realty Co.
TO SELL YOUR PROPERTY CALL
Morriss Realty Co., TR 6-4400
BACKED BY 63 YEARS OF EXPRIENCE

Buy Now
Montgomery WARD

If You Have Warm Air Heating You Can Add
WARDS Signature
WHOLE HOUSE AIR CONDITIONING

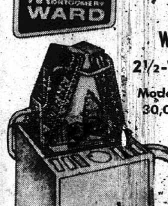

2½-Ton Unit
Model 53115R
30,000 BTU's
$649 Completely Installed
Installed in present forced-air furnace using facilities now existing. Includes concrete slab for condensor.

NO MONEY DOWN—7 YEARS TO PAY

INCLUDES THERMOSTAT

No need to swelter this summer when you can have this beauty installed before the "heat" season begins. Cools average 5 to 6 room house.

PHONE UP. 5-7990 FOR FREE SHOP-AT-HOME-SERVICE
OR YOUR NEARBY CATALOG STORE

NO MONEY DOWN . . . UP TO 7 YEARS TO PAY

NEED MONEY?
HOP ABOARD THE MONEY BUS...

BORROW
$801 to $5,000
Get money to pay off all your bills and extra cash too. Take up to 60 months to repay. You need not be a home owner.

PHON FOR A LOAN
Our Phon-For-A-Loan service lets you know your loan is approved before visiting the office.

CALL NOW! BR 1-3800

BI-STATE FINANCE
BI-STATE FINANCE CORPORATION
431 MISSOURI AVENUE
EAST ST. LOUIS, ILLINOIS
I would like to borrow $____
Name____
Address____
City____ State____

MORE ABOUT

Council Willing

dent of the Tri-City Trades and Labor Council, AFL-CIO; Howard Kaseberg, a vice-president of the Chamber of Commerce; William F. Winter, Chamber treasurer; Ferd Goewert, Chamber manager; and Ernest Schellenger, deputy assessor.

Five Opposing Tabling

Support for the river road was voiced previously by Mayor Donald Partney and by Aldermen Sam Whitmer of the Second Ward, Paul Rutledge of the Fourth Ward, Richard Fry of the Sixth Ward, Gene H. Sternberg of the Seventh Ward and Earl Thompson of the Eighth Ward, who opposed tabling of the agreement last week.

Those voting to table May 16 included Aldermen Charles Moerlien and William Dallas of the First Ward and Clyde Boyd of the Third Ward. It is believed that they would reconsider the project if revised as outlined yesterday.

Many of those conferring Sunday had toured the highway right-of-way during the weekend. Hardships resulting from land acquisition were discussed with several residents and are to be included in the talks with highway engineers.

Reasons For Tabling

It was stressed that last week's tabling action did not reflect opposition to the highway but rather concern that related problems be solved.

Such problems were listed as including pedestrian safety, accessibility to fire and street department vehicles, proximity of the highway to some homes, and the scheduled condemnation of major portions of certain lots.

It was noted yesterday that grading of part of the right-of-way is needed this year in connection with current port warehouse projects.

MORE ABOUT

850 Seniors

Madison American Legion Post 307, followed by the invocation by Rev. Engelbert Bienek, pastor of St. Mary's Church, and the welcome by Steve Thomas, class president.

A brass sextet will play the Triumphal March from Verdi's "Aida." A vocal ensemble will sing the "Halls of Ivy," accompanied by Mrs. Valerie Stevens. Wensel Brown, superintendent of schools, will offer remarks.

The class will be presented by Francis Dant, school principal, and John Bellcoff, president of the board of education, will distribute diplomas.

The exercises will close with the class song, the benediction by Rev. Engelbert, retiring of colors and the recessional.

Venice Exercises

The program at Venice will open with the processional and the invocation by Rev. Seanus Boyce, pastor of the New Salem Baptist Church, Venice.

The school band will play "Deep River Rhapsody," and the vocal chorus will sing "No Man Is an Island," "Give Me Your Tired, Your Poor" and "I Believe."

John O. Pier, superintendent of schools will present the greeting, followed by the keynote speaker. Dipolmas will be distributed by Michael Leatherman, president of the board of education, and the exrecises will close with the recessional.

MORE ABOUT

Memorial Day

sky of St. Mary's Greek Church; and introductions by Fred Honerkamp, parade marshal and general chairman. The speaker was introduced by Commander Austra.

The closing ceremony was by the Venice high school band, and taps, followed by the Memorial Volley fired by Venice-Madison Post 307 color guard. The benediction was by Elvers Johnson of Legion Post 799 and Fifth District chaplain. The placing of wreaths wes conducted by Mrs. Joyce Austra, president of the Legion Auxiliary, and her staff, Mrs. Fern McMonigle, chaplain, and Mrs. Faye Smith, sergeant-at-arms.

Special Guests

Among the special guests were Mrs. Estelle McBrian, chairman of the Gold Star Mothers; little five-year-old Lori Orasco, daughter of Mr. and Mrs. Bobby Orasco, who was Poppy Girl, and Mayors John E. Lee of Venice and Stephen Maeras of Madison.

In the parade were the color guards of Post 307 and Auxiliary the Sons of the Legion, and Headquarters Co. of the 593rd Engineer Co. at the Granite City Army Depot.

Other participants were the Boy and Girl Scouts, Veterans of World War I, Gold Star Mothers, Navy Mothers, the two high school bands and the Madison and Venice police and fire departments.

Vandal Damages Tractor

Kalvin Black, 2713 Denver street, reported that a vandal drove his tractor around a field off Slough road Saturday and damaged a tie rod.

MRS. MARGARET BURKE

Key to City for DAV Auxiliary President

The local Disabled American Veterans Auxiliary entertained Mrs. Margaret C. Burke of Stillwater, Minn., the national commander, Saturday evening at the DAV hall.

The guest of honor was welcomed by the DAV Commander Andrew Gitchoff, and the key to the city was presented by Mayor Partney. Col. William Green served as master of ceremonies and furnished entertainment. Several distinguished guests were present from cities throughout the state, and St. Louis, including Mrs. Lillian Hefferly of this city, a past department commander.

Dinner was served, and dancing followed.

Tough Pairing Fatal for GC Doubles Team

Bob Malottki and Norm Popmarkoff suffered the fate of being the opponents of the only other district doubles team winners in Saturday's doubles pairings in the state tennis tourney at Champaign. They lost 5-4, 6-4 in the first round.

Malottki and Popmarkoff, district doubles winners themselves, had to face Rock Island and district doubles winners John Mordhorst and Joe Kaplan.

"They seeded the Hinsdale doubles team," Coach Harmon commented, "which was district runner-up and also the Decatur MacArthur doubles team. We had one chance in 16 of drawing the only other district doubles winners, and drew the Rock Island pair."

Harmon said the Granite Cityans played well. "Malottki's junior and Popmarkoff's only a sophomore; they'll be more experience next year and should continue to improve."

Hinsdale went on to take the championship with 14 points. Oak Park-River Forest, with 10 points, was second. Decatur MacArthur was third with eight points.

Charles W. Medley, 86, Succumbs in Hospital

Charles Wesley Medley, 86, of Knob Lick, Mo., father of Mrs. Dortha Ebrecht of Granite City, died at 7:55 p.m. Sunday at St. Elizabeth Hospital where he was a patient for a week.

He was born in Knob Lick where he was a monument maker before retiring. He was a member of the Odd Fellows lodge, Farmington, Mo. His wife, Mrs. Adda Lee Medley, died in 1964.

Other survivors are three sons, Oscar and Earl Medley, Farmington, and Paul Medley, Knob Lick; a brother, Hubert Medley, Knob Lick; seven grandchildren and 16 great-grandchildren.

An obituary notice appears elsewhere in this issue.

Auto-Truck Accident

A delivery truck for the Edwardsville Creamery, driven by Edwin Langendorfe of Edwardsville, and an auto driven by Edwin Stegelmeyer, 2103 Kirkpatrick Homes, were involved in a collision Saturday morning in the 2700 block of Nameoki road, where both vehicles were going north and the auto was making a left turn.

Auto with One Headlight

David R. Cox, 2028 Iowa street, was issued an arrest ticket about 10 p.m. Friday at 18th street and Grand avenue on a charge of operating a motor vehicle with one headlight. He was released on $25 cash bail.

MORE ABOUT

$153,273 Cost

of $20,000 for maintenance of arterial streets has been approved by the state highway department.

In another communication, council members were notified that Dorothy Gagich, 2808 Sunset drive, intends to file suit against the city as the result of an automobile accident March 5. The notice said the suit will allege negligence by the city through failure to sand or salt the Broadway viaduct where the accident occurred.

Carl Byrnes, city comptroller, said he had been informed delivery on the city's new backloader garbage truck, expected several weeks ago, has been delayed until the middle of June.

Spalding and Bigelow Pace Tri-City Speedway Wins

If there's a speedway trophy for hustling and determination, Granite City's Wib Spalding should qualify. He won the feature event and the first heat in modifieds at the Tri-City Speedday Saturday night after demolishing his car the previous evening.

In the first qualifying lap at St. Charles Speedway Friday night, Wib smashed into the retaining wall and ripped off the front end assembly. Extensive damage also was sustained by the car's chassis.

Working most of the night and Saturday, Wib had the car in shape not only for victories at Tri-City, but the feature event which he won yesterday at the Springfield, Ill., Speedway.

Fast qualifying honors Saturday night at Tri-City went to Ted Jones of Waco, Tex. His 24.62 seriously challenged the track record set by Spalding in 1965.

The trophy dash event featuring the six fastest cars was won by Tom Bigelow of White Water Falls, Wis. Bigelow, 1965 IMCA sprint car rookie of the year and returning next week, also took fourth in the modified feature Saturday night. Spalding was second in the trophy dash and Chuck Lynch of Springfield third.

Ronnie Perkins of Granite City, Illinois-Missouri stock car rookie of the year in 1965, took second heat honors behind Spalding. Chuck Lynch won the third heat and Irv Smith of Champaign-Urbana the fourth heat.

In the feature event for modifieds taken by Spalding, Lynch was second, Jim Moughan, Springfield, third and Bigelow, fourth.

Jerry Blundy of Galesburg, top challenger in modified, was plagued by engine trouble in qualifying rounds and his car sustained a bment rear axle housing and then a broken axle.

Clyde Linedrman of St. Louis continued to take hobby car honors as he won the fast qualifying time in fender-benders Saturday night. Sonny Burton of St. Louis was second.

In the feature, Linderman's triumph was protested. His 1957 Chevy was torn down by track mechanics and found not to have larger or different than stock car engine, as was the suspicion. The inspection involved the removal of the head and oil pan, and a fuel analysis took 45 minutes before Linderman was cleared as the winner.

Over 2100 fans witness the program, held under the best weather experienced at the track this spring.

MORE ABOUT

24 Injured

ger, Miss Diana Kielty, 19, of 2830 Edwards street, were injured when his motorcycle struck an auto driven by Irene O. Puhse, 2341 Rock road, as the car was turing left into the Puhse driveway at 10:10 p.m. Thursday.

The two were admitted to St. Elizabeth Hospital where Howard was treated for injuries to the left forearm and right shoulder and the girl was treated for abrasions to the left hand and elbow and the right foot and ankle. X-rays were taken.

The Puhse woman was charged with failing to yield right-of-way, and Howard, who was carrying a portable light in his hand, was charged with having improper head and tail lights. They were summoned for hearings by June 1.

Two on Motorcycle

Dennis Mitchell, 16, of 4061 Sara street, and a passenger on his motorcycle, David V. McFarland, 15, of 2600 West 22nd street, were injured when the cycle skidded on gravel while he was going along the Chain of Rocks levee near Rock road at about 2 p.m. Sunday.

Mitchell was admitted to St. Elizabeth Hospital with a fracture to the lower right leg. McFarland was treated for pains to his right wrist. Mitchell was thrown clear of the motorcycle which fell on McFarland.

Thomas Johnson, 25, of 4511 Maryville road, was treated at St. Elizabeth Hospital for multiple abrasions at 7:45 p.m. Sunday following a motorcycle accident. He was released. Details of the mishap were unavailable.

A collision between a motorcycle and auto at 8:12 a.m. today, resulted in a fractured left leg for Carl A. Horstmeyer, 45, of 2336 Miracle avenue, operator of the cyle, who was charged by Granite City police with ignoring a stop sign at West 22nd street and Illinois avenue.

Driver of the auto, Delbert F. Gibson, 43, of Collinsville, was unhurt in the accident. Horstmeyer is to appear by June 6. He was taken by ambulance to St. Elizabeth Hospital, where he was admitted.

Rolls Down Embankment

Steven James, 16, of 3234 Westchester drive, was injured when an auto in which he was riding skidded on gravel and rolled down a 20-foot embankment at 11:30 p.m. Saturday on a road off Bypass 66 leading to the lowwater dam near the Chain of Rocks bridge.

He was admitted to St. Elizabeth Hospital with severe pain in the right jaw, swelling of the soft tissue of the lower jaw and abrasions behind the left ear. Driver of the auto was Dale Eugene Campbell, 2 Mercer drive. Two other young passengers were unhurt.

Dean Shirley, 34, of Lincoln, Ill., was treated at St. Elizabeth Hospital Saturday for a fracture to his right ankle after an auto ran over it. A short walking cast was applied. Details of the accident were not available.

Cars Smash Store Windows

Two St. Louisans were injured about 4:10 a.m. Sunday when their auto struck a car parked in the 1900 block of State street and then smashed two plate glass windows at the entrance to Feder & Huber Furniture store, 1908 State street.

The auto of Mark Vincent Wiese, 22, hit the parked auto of Harry Knipping, 2321 Delmar avenue, and both cars crashed into the windows, smashing the glass and damaging furniture on display. No estimate of the total damage was available.

Wiese was given emergency treatment at St. Elizabeth Hospital for a cut to his chin, and a passenger, Miss Delores Holdenried, 18, who was thrown from the car, suffered severe cuts to her face, including a cut on her left eyelid, and a three-inch cut to her right knee and abrasions to her arms and legs. She was transferred to a St. Louis hospital.

Wiese was charged with careless driving.

Two Hurt in Madison

Two persons were injured at 8:30 p.m. Friday in a collison of two cars at Sixth street and Madison avenue, Madison.

Police said the accident occurred as a car driven by Lorenzo J. Nelson, 19, of 117 Weaver street, was making a left turn from Sixth street onto Madison avenue, and one driven by Maurice N. Tinsley, 20, of Brooklyn, was going north on Madison avenue.

Tinsley and a passenger in his car, William Tinsley, 27, of Brooklyn, were taken by ambulance to St. Elizabeth Hospital where Maurice Tinsley was treated for injuries to his left elbow and ribs and was admitted. William Tinsley complained of injuries to his back and right leg. He was x-rayed and admitted.

Darwin S. Wilcox, 23, of 208 Granville street, Venice, suffered an eye injury at 1:50 a.m. Saturday when his car crashed into an Illinois Power Co. utility pole at Broadway and Market. Police said Wilcox's car was damaged extensively and was towed in. The pole had to be replaced. Wilcox told officers he swerved to miss another car and crashed into the pole. He was headed west on Broadway.

Driver Injured

A parked car owned by Donald L. Crawford, 2126 Nevada avenue, was knocked about 50 feet when it was struck in the rear and left side by an auto driven east on 23rd street by Benoit D'Armours, 40, of 2223 Monroe avenue, at Cleveland blvd. at 1 p.m. Thursday.

D'Armours was treated at St. Elizabeth Hospital for a scalp cut and abrasions to his left arm. Sutures were taken and he was released. He pleaded guilty to charge of reckless driving and illegal transportation of liquor and was fined a total of $150 plus costs. Both autos were towed away.

Two persons were injured about 8:40 p.m. in a two-car crash at the intersection of Highways 111 and 35 near Lakeside Airport.

Admitted to St. Elizabeth Hospital for observation was Phyllis Sharleville, 19, of 1941 St. Clair avenue, who was traveling east on Route 35. The other motorist, Jack P. Callahan, 40, of East St. Louis, who was going south on Route 111 was given treatment at the hospital for cuts to his face.

Chris Leonard, 46, of 2000 Missouri avenue, was injured Friday evening in a two-auto crash at 18th street and Madison avenue. He was a passenger in a car driven south by P. A. Law of Litchfield. The other car was being operated east on 18th street by Mike Beljanski, 2548 Iowa street, who was making a left turn. Beljanski was charged with a right-of-way violation.

A passenger in an auto involved in a two-car crash suffered minor injuries Friday afternoon. Injured was Mark Mercer, 1929 (r) Cleveland blvd., a passenger in a car driven by Sylvester Bishop, 1127 Bissell street. Polic said Bishop was going north on Delmar avenue, and the other car was being operated west on 20th street by Mayme Waggoner, 2514 Grand avenue.

Speeding Charge

Ronald Jordan, 19, of 1700 Cleveland blvd., was issued a speeding ticket at 3:55 p.m. Sunday, at 18th street and Cleveland blvd. He is to appear by June 9.

Nameoki

MRS. DONNA HOGAN
3205 Wilshire Drive
TR 7-0127

MARSHALL PTA TO INSTALL OFFICERS

Marshall PTA will hold installation of officers at its final meeting Tuesday evening at the school. Mrs. Ida Hanfelder, district director, will serve as installing officer.

Russell D. Johnson, superintendent of schools, will speak on junior colleges and the summer school program. George Tellor, president, will conduct the business meeting.

* * * *

DOUBLE DOZEN MEET

Mrs. Mary Lou Awalt entertained the Double Dozen club Thursday evening at her home, 5116 Rapp road, for a semimonthly meeting. Games were played and the evening's prize went to Mrs. Gerri Varady.

Mrs. Awalt was presented with a gift in honor of her birthday from members of the club. The hostess served a late dessert luncheon to the prize winners and Mesdames Sharon Hillmer, Patti Twellman and Ruth Smith.

The next meeting June 2 will be held in the home of Mrs. Sandy Harper, 2564 Ivy lane.

* * * *

DINNER PARTY FOR CLUB

Members of the Thursday evening club attended a dinner party at Rusty's restaurant, Edwardsville, Thursday evening as their final meeting until fall.

Attending were Mesdames Mary Forcade; Celeste Lowe, Lorene Menzies, Angie Hartman, Alice Koesterer, Myrtle Bruns, Catherine Smithson and Myrtle Ryan and a guest, a former member, Mrs. Louise Orr.

* * * *

VARIETY CLUB MEETS

The Variety club held its monthly meeting Thursday evening in the home of Mrs. Lucille Mercer, 2024 Pontoon road.

Those holding high scores in canasta were Mrs. Margaret Wilimzig, first, Mrs. Boots Perkins, second, and Mrs. Karmyn Wagner, third.

Refreshments were served by the hostess to those named and Mesdames Velma Petrillo, Maxine Abrams, Kathleen Murphy and Maxine Davis. The club will resume meeting Sept. 15 in the home of Mrs. Murphy, 4107 Breckenridge lane.

* * * *

MRS. ROWLETT HOSTESS

Mrs. Betty Rowlett entertained the Mrs. Nine card club Friday evening in her home, 1717 Minerva avenue.

Pinochle was the game for the evening, and those holding high scores were Mrs. Wilma Downey, first, Mrs. Mildred Noeth, second, and Mrs. Jane Papp, third. The hostess served home-made hot rolls and coffee.

Present were Mesdames Rose Kayser, Rose Tax, Millie Meehan, Pat Kalips and a guest, Mrs. Barbara Elmore.

Mrs. Noeth invited the club to meet in her home, 2510 Nameoki road, on June 17.

* * * *

MAY MEETING OF CLUB

The May meeting of the Yaksters club was held Thursday evening in the home of Mrs. Nancy Bernaix, 2551 East 28th street.

In lieu of the usual card games, the members gave a surprise personal sower for one of their members, Miss Margie McBride, who will be married Aug. 27.

Games were played, and those winning prizes were Misses McBride and Phyllis Polley and Mesdames Patty Hoppe, Peggy Stover and Norma Ritchter.

Refreshments were served by the hostess to those named and Mrs. Judy Webb and Mrs. Alice Sutton.

The next meeting is scheduled for June 23, when the hostess will be Mrs. Stover, 2718 Nameoki road.

* * * *

WINDJAMMERS CLUB DISCUSSES CRUISE

Mr. and Mrs. George Knapp, 3248 Erin drive, were hosts Saturday evening to the Windjammers club from Nameoki Presbyterian Church for a monthly meeting.

A buffet dinner was served by the hosts, followed by a business meeting conducted by Knapp, skipper of the club. He announced the members will make and send cookies to the National Mariners cruise to be held at Lake Forest, Ill., this summer.

Guests were Mr. and Mrs. Rollo McGinness and Mr. and Mrs. Don Marshall, skipper of the Alton Presbyterial. Marshall showed slides of a typical national cruise.

The members welcomed two members, Mr. and Mrs. George Lazaroff.

Knapp announced the next meeting will be a joint meeting with the Seafarers Mariners from First Presbyterian Church June 18 in the afternoon, at Wilson Park.

Other members present were Mr. and Mrs. John Sigite, Mr. and Mrs. Roger Basarich, Mr. and Mrs. Larry Arbogast, Mr. and Mrs. Donald Adams, Mr. and Mrs. William Bradley, Mr. and Mrs. William Haustien and Mrs. Gail Cross.

LIST WITH COCHRANE AND IT'S "SOLD"

MORE ABOUT

Money, Camera

chines, two cigaret machines, a cigar machine and a soft drink machine.

The amount of the loot was not determined.

Damaged by the thieves were a candy machine and a bowling accessory machine. The empty cash register also was rifled.

Theft of a $70 instant camera from the glove compartment of his auto was reported to Granite City police Friday night by Theodore Paphael, 223 Greenway, Mitchell. Paphael said the theft occurred between 6:30 and 9:15 p.m. when his car was parked on the lot at Tri Mor Bowl.

Leroy Booker reported to Venice police at 4:50 a.m. yesterday that his car, a blue and white, 1958 four-door, was stolen from Eagle Park Acres Saturday night or early yesterday.

Otis Bradley, 611 Barclay avenue, Mitchell, reported at 12:40 p.m. Saturday that his dark red 1956 hardtop auto was stolen from his home between 3 and 8 a.m.

Major Harry Walker Dies in Hospital

Major Harry Edward Walker, 62, of 2525 East 24th street, died at 4:15 a.m. Saturday in John Cochran Veteran Hospital, St. Louis, following a long illness of a respiratory ailment. He had been a patient in hospital six weeks.

Major Walker retired from the U. S. Army Quartermaster Corps in April, 1944, after 22 years service during which he was advanced from private to the rank of major. He served a number of years in the Cavalry after his enlistment in 1922, transferring to the Quartermaster Corps after dissolution of the Cavalry. He served the first three years of his enlistment in Alaska, and the remainder of his career in the United States.

He was a native of St. Louis, moving to Granite City about 15 years prior to his enlistment. He returned to Granite City following his retirement and had lived here since. He was a member of Masonic Lodge 835.

Major Walker is survived by his wife, Mrs. Geraldine Walker; one son, Capt. Harry Walker stationed at F. E. Warren Air Force base in Wyoming, a brother, Col. Roy Walker at Ent Air Base, Colorado, and three granchildren.

Funeral arrangements are given in today's obituary column.

Hospital Receives 3-Year Accreditation

St. Elizabeth Hospital received notification Friday that the Joint Commission on Accreditation of Hospitals is extending their accredited status for the next three years. The extension is a result of the evaluation of a hospital survey conducted on April 14 by a commission representative.

Accreditation is a yardstick by which the patient and public can measure the success of hospital activities, Sister Mary Thomas, administrator explained.

It assures a "safe and sound" building, a competent, qualified medical staff and a well-trained nursing staff and adequate hospital personnel.

It also reflects a responsible governing body, a skilled administrator, and provisions to assure the greatest possible protection as well as the best possible care for patients.

GC Policeman's Ball Planned Friday Night

Granite City Police Local 1347 will hold its fifth annual ball to raise funds for its health and welfare fund at 9 p.m. Friday at the American Legion hall, Venice.

The public is invited and tickets may be obtained from any police officer at $1 each. Music for the night-club style event will be by the nine-piece Rich Wargen orchestra.

Mail Truck, Auto Crash

A mail truck driven by Donald F. Patterson, no address listed, and an auto driven by Joseph T. Aquilone, 4500 Vine blvd., collided at 4:40 p.m. Sunday at West Pontoon road and Briarcliff as the truck was making a left turn into the parking lot of the Briarcliff confectionery.

Swamp Angels Hold Awards Presentation

In ceremonies at the YMCA auditorium Friday evening, the YMCA Swamp Angels closed their their 1965-66 season with an award presentation program.

The team won all seven of its dual meets and the girls' district meet, and placed high in several AAU meets in St. Louis.

Surgery for Mrs. Mathias

Mrs. Carl E. Mathias, 34 Oaklawn drive, underwent major surgery Thursday at St. Elizabeth Hospital, where she is recuperating satisfactorily. Her husband is manager of the Illinois Power Co. service area.

OBITUARIES

The Blossom Shoppe
ROY A. BRAMMEL, Jr.
Flowers of Distinction
20th and Delmar
Granite City Illinois
Phone TR. 7-1630
Funeral Flower Specialists

COLVIN, MRS. GERTRUDE BELL, 2435 Adams street. Entered into rest 3:10 a.m. Saturday, May 21, 1966, St. Elizabeth Hospital.

Dear mother of Earl C. Voss sr.; dear grandmother, great-grandmother and great-great-grandmother.

Funeral services 1 p.m. today, May 23. MERCER MORTUARY, 1416 Niedringhaus avenue. Interment Sunset Hill Cemetery, Edwardsville township.

DETERDING, PAUL, 626 Troy road, Collinsville. Entered into rest 10 a.m. Saturday, May 21, 1966.

Dear brother of Mrs. Lorraine Dillingham, Mrs. Clara Moore, Mrs. Esther House and Mrs. Goldie Williams; dear uncle and cousin.

Funeral services 2 p.m. Tuesdav, May 24, SCHOEPPEL FUNERAL HOME, 314 West Main street, Collinsville, Rev. C. H. Kuhlmann of St. John United Church of Christ, Collinsville, officiating. Interment St. John's Cemetery. Friends may call today.

GRAMS, MISS BETTY JOAN, 2805 Kirkpatrick Homes. Entered into rest on Saturday, May 21, 1966, at an Alton Hospital.

Dead daughter of Mrs. Alvera Grams and Walter Grams; dear sister of Mrs. Judy Smith and Miss Dorothy Grams; dear granddaughter of Mrs. Dorothy Kastings; dear step-granddaughter of Vincent Patik.

Services 8:45 a.m. Tuesday, May 24, from SEDLACK FUNERAL HOME, 615 Madison avenue, Madison, to St. Mary's Catholic Church, 10th street and Alton avenue. Interment Calvary Cemetery, Edwardsville township.

LEPHEW, MRS. MARGARET, St. Jacob, Ill. Entered into rest 8:45 a.m. today, Monday, May 23, 1966, at St. Joseph's Hospital, Highland, Ill.

Dear mother of Mrs. Rinda Brown and Harmon Alvis; dear grandmother of Mrs. Ollie Johnson; dear great-grandmother of Mrs. Renda Reed, Mrs. Joann Hilmer and Kenneth Johnson; dear great-great-grandmother.

Funeral services 10 a.m. Wednesday, May 25, DAVIS FUNERAL HOME, 21st street and Cleveland blvd. Interment St. John's Cemetery, 2901 Nameoki road. Friends may call after 1 p.m. Tuesday.

MEDLEY, CHARLES WESLEY, Knob Lick, Mo. Entered into rest at 7:55 p.m. Sunday, May 22, 1966, at St. Elizabeth Hospital.

Beloved husband of the late Adda Lee Medley; dear father of Mrs. Dortha Ebrecht, and Oscar, Earl and Paul Medley; dear brother of Hubert Medley; dear grandfather and great-grandfather.

He was taken from the MERCER MORTUARY, 1416 Niedringhaus avenue, to the Miller Funeral Home, Farmington, Mo. Services 2 p.m. Wednesday, May 25, at the Knob Lick, Mo., Baptist Church. Interment Odd Fellows Cemetery, Knob Lick.

SPARKS, MRS. MARIE MILDRED, 2636 East 27th street. Entered into rest 9:20 a.m. Friday, May 20, 1966, at home.

Beloved wife of Thomas O. Sparks; dear mother of Mrs. Jeanette Wilson, Mrs. Carolyn Adamitis, Miss Deborah Sparks and Thomas C. Sparks; dear sister of Mrs. Margaret Hughes and Arthur Britt; dear grandmother.

Funeral services were held 8:30 a.m. today, May 23, from DAVIS FUNERAL HOME, 21st street and Cleveland blvd., to Sacred Heart Catholic Church for 9 a.m. Requiem High Mass. Interment Calvary Cemetery, Edwardsville township.

WALKER, MAJOR HARRY EDWARD (ret.), 2525 East 24th street, entered into rest 4:15 a.m. Saturday, May 21, 1966 John Cochran Veterans Hospital, St. Louis.

Beloved husband of Mrs. Geraldine Walker; dear father of Capt. Harry W. Walker; dear brother of Col. Roy Walker; dear grandfather.

Funeral services 10 a.m. Tuesday, May 24, 1966, MERCER FUNERAL HOME chapel, 1416 Niedringhaus avenue. Interment Jefferson Barracks cemetery, St. Louis.

YENCHO, ANDREW, 3138 Nameoki road, Granite City, Ill. Entered into rest at 9:50 p.m. Sunday, May 22, 1966, at St. Elizabeth Hospital.

Beloved husband of Mrs. Melba Yencho; dear father of Edward Yencho and Richard Schmidt; dear brother of Miss Anna Yencho; dear grandfather.

Services 9 a.m. Wednesday, May 25, MERCER MORTUARY Chapel, 1416 Niedringhaus avenue. Interment Sunset Hill Cemetery, Edwardsville township.

Monuments and Markers
NEW GLEAMING STOCK WORK ARRIVING CONSTANTLY
OPEN SUNDAY
COCAGNE MONUMENT WORKS
1711 State St. TR 6-0426

Mrs. Margaret Lephew, 95, Dies Early Today

Mrs. Margaret Lephew, 95, a former Granite City resident, died at 8:45 a.m. today at St. Joseph's Hospital, Highland, where she had been a patient about one month. She had resided 3½ years at Nolan's Rest Home for the Elderly, St. Jacob.

Born in Rogersville, Tenn., Mrs. Lephew had lived here from 1948 until 1962. Previously, she had made her home in East St. Louis and Kentucky. She was a member of Calvary Baptist Church. Her husband, William Lephew, died in 1946. Mrs. Lephew would have observed her 96th birthday on June 10.

She is survived by a daughter, Mrs. Jesse (Rinda) Brown, 2423 Washington avenue; a son, Harmon Alvis, Rogersville, Tenn.; one granddaughter, Mrs. Glen (Ollie) Johnson, Granite City; three great-grandchildren, Kenneth Johnson and Mrs. Renda Reed, both of Granite City, and Mrs. William (Joann) Hilmer, LaCross,(Mich.; and five great-great-grandchildren, all of Granite City.

Funeral arrangements are incomplete. Available information is given in today's obituary column.

450 Persons Present For Groundbreaking

Over 450 persons attended the groundbreaking ceremonies of Tri-City Park Tabenacle on Sunday afternoon on their new site at the corner of Maryville road and Clark avenue.

Officiating were Rev. E. M. Clark, district superintendent of the Illinois District Council of the Assemblies of God from Carlinville. Assisting him was Rev. F. H. Toliver, secretary and treasurer of the Illinois District Council, also of Carlinville. Rev. Lloyd Shoemaker is pastor of the church.

Rev. Jack West, international evangelist, along with several local and area pastors participated.

A feature of the ceremony was the breaking of the ground with an old-fashioned single plow. The team of 450 persons pulled the plow across the field turning the furrow of ground.

Alaska Wildlife Topic Of Travelers Abroad

Close-up color photographic slides of wildlife, flowers and glaciers in McKinley Park, Alaska, were shown to Travelers Abroad at a banquet last night at the Rose Bowl by Dr. Duis Bollinger.

Brother of Mrs. William Hexel, Granite City, and a retired Oregon State University physics professor, he resides in Carson City, Nev., and has traveled extensively in Alaska with Dr. Adolph Murie, world-fame big game biologist and author.

Miss Alice Purdes, president, presided and the speaker was introduced by Walter Klein. Mrs. Kathryn Reuss and Mrs. Helen Krumsiek arranged the dinner, final event of the club until Sept. 26. Prizes were awarded to Joseph McCray and Mrs. Dorothy Buenger.

Vocational Students Win 34 State Awards

Of 47 Granite City high school and junior high projects in the State Industrial Education Exhibit this weekend at Normal, 34 received awards. Six were rated as outstanding, 16 superior and 12 worthy of honorable mention.

The GCHS vocational machine shop received a special "outstanding achievement" award for its jointer. Only 22 such awards were given among 1196 projects.

Dies in Home at 75

Ezell Trice, 75, former employee of the maintenance crew at Tri-City Grocery Co., died in his home, 107 West Third street, Brooklyn, at 6 p.m. Sunday. He had suffered several strokes and had been an invalid for the past five years. He leaves nine children, 21 grandchildren and six great-grandchildren.

Monuments
... whose eternal beauty is backed by the strongest guarantee in the monument industry.
BARRE GUILD Monuments
SAMPSON MONUMENT SALES
R. R. 4, EDWARDSVILLE, ILL.
Opposite Sunset Hills Cemetery
Harry Sampson, Owner 656-1640

NAMEOKI

MRS. DONNA HOGAN
3205 Wilshire Drive — TR 7-0127

HOMEMAKERS DISTRICT INSTALLATION HERE

The South West district of the Madison County Homemakers Extension Association met Thursday evening at the Kirkpatrick Homes recreation center, with approximately 77 present.

Four-H girls entertained first, with Ann Schillinger and Kathy Brown of the Mitchellettes playing the accordion and singing. Debra Walker, Mindy Knapp and Laura Tadlock of the Tri 4-H group, with Rita Briedenbach and Mary Terese Briendenbach of the 58'ers, modeled costumes from foreign countries.

Girls from the Kirkpatrick 4-H group were Cheryl Jones, who spoke on sewing tools, Ruth Byrd, who gave a demonstration on "How to Make a Chocolate Cake," and Mary Gree, who gave a talk on table manners.

Mrs. Marshall McElroy, chairman of the district, introduced Mr. and Mrs. Harry Johnson of Madison, guest speakers for the evening. Mrs. Johnson displayed costumes, souvenirs and other articles from foreign countries. Johnson showed films made during their travel around the world. Joe Michel and Ray Uram also modeled foreign costumes.

Refreshments were served by the chairman, Mrs. Frank Pare, and her committee, Mrs. Mary Markham and Mrs. Shirley Schillinger, both of the Trio unit, Mrs. Madge Ramsey and Mrs. Elsie Stevens, both of the Granite City unit, and Mrs. Myrtle Hickman of the Isabel Bevier unit.

Mrs. June Lux of Trio and Mrs. Norma Jean Ross of Isabel Bevier presided at the tea table, which held arrangements of May flowers in pink and green, with lighted candles in the same colors. Artificial corsages were presented to each guest.

Mrs. Ivan Graklanoff managed the white elephant table and Mrs. Benjamin Rose was at the prize table. Mrs. Pare donated a crown cake she had made, and it was given to Mrs. Ann Noeth. Other prize winners were Mrs. Ray Uram and Mrs. Pete Carich.

Mrs. McElroy conducted a business meeting. Tentative plans were made to have members of the Homemakers units serve coffee and doughnuts to draftees when they leave for the armed services from Edwardsville. Bellemore Bakery will donate the bakery goods and deliver them, with the ladies providing the coffee and serving.

An election of officers for the district was held, and those installed by Mrs. Alma Beckman were: president, Mrs. Shirley Schillinger; vice-chairman, Mrs. Velma Neuman; secretary, Mrs. Madge Ramsey; and treasurer, Mrs. Doris Wilson.

Guests attending were Mrs. Frances McManus, Pat David, Donna and Eddie Schillinger, Glen Woffard, Mrs. Anna Schillinger, Mr. and Mrs. Joe Michel, Mrs. Mary Rostelic, Mrs. Mary Horvat, Miss Teresa Horvat and Mesdames Charles Lynch, Betty Duff, Mary Krizen, Catherine Sekora, Velma DeVine, Pat Wallace, Nettie Miner and Frank Sozams of Chicago.

Members present were Mesdames Margaret Todoroff, Lillian Adams, Edith Ross, Maxine Hackey, Lorraine Craig, Eleanore, Barnhart, Clara Schillinger, Lorraine Joshu, Fran Cuvar, Helen Cuvar, Lucille Lipe, Lillian Ruebhausen, June Hubert, Charlotte Tempel, Frances Gruber, Filomena Gruber, Laura Travis, William E. Briedenbach, Florence Rapp, Jerry Short, Ruth Brave, Irene Dawes, Glenda Ozbun, those name dand Miss Karen Richardson.

* * * *

MRS. CHILES HOSTESS TO DIZZY DOZEN CLUB

Mrs. Faye Chiles, 1620 Wellington drive, entertained the Dizzy Dozen club Thursday evening in her home for a monthly meeting.

Yahtzee was played and those winning prizes were Mrs. Deanie Burcham, first, Mrs. Kathy Dumoulin, second, and Mrs. Marilyn Patterson, third. The hostess served a late dessert course to the above and Mesdames Margaret Sprankle, Liz Orr, Rose Spalding, Page Curtis and Pat Nicholas.

The next meeting is planned for June 16 in the home of Mrs. Spalding, 4027 Garden lane.

* * * *

COOKOUT AT CAMP LAKOTA

Mrs. Alberta Langley, leader of Brownie Troop 510, sponsored by the Altar Society of St. Elizabeth Catholic school, assisted by Mrs. Betty Bickhaus and Mrs. Jean Beatty, took the troop members on an all-day cookout Thursday at Camp Lakota, Glen Carbon.

Those attending were Gayle Plafcan, Patricia Bickhaus, Ann Langley, Sandra Frey, Cathy Busch, Mary Claire Beatty, Jan Morriss, Annette Niemeyer, Paula Niebur, Patricia Hitt, Janet Jakich, Jo Marie DeRuntz and Mary Ann Bury and two guests, Steven Bickhaus and Helena Langley.

The troop will meet again May 25 in the home of Mrs. Langley, 2209 Manley avenue.

* * * *

CUB PACK 24 PLANS SUMMER ACTIVITIES

Large cardboard pictures of jungle animals and scenes were placed at the door for cub scouts of Pack 24 to crawl through Wednesday night. They sat around a council rock with Cubmaster J. R. Shanks and give a "grand howl" to open their monthly meeting at Frohardt school.

Awards presented by the cubmaster went to Jerry Kent, gold arrow and bear badge, Gary Hiller, denner stripe, and Mike Hagopian, assistant denner stripe. Both boys are in Den Two.

In keeping with this month's jungle theme, Mrs. Gail Broeker led the cubs in singing several jungle songs. Den Three presented a play entitled, "Mougli"; those participating were Brian Gaines, Brian Willis, Donald Shanks, David Hagopian and Scott Stille.

Wesley Stille gave a narration. Dens Two and Three presented dances, with the entire pack participating. Refreshments were served by parents of Den Two.

All dens of this pack will continue their meetings during the summer. Instead of a pack meeting at the school, a special trip will be planned for each month. On June 7, the pack will tour Grant's Farm in St. Louis, leaving here at 11 a.m.

* * * *

FINAL DESIGNING CLASS

The final class on designing for the Isabel Bevier unit of the Madison County Homemakers Extension Association was held Wednesday in the home of Mrs. Edith Ross, 11 Terrace lane. Mrs. Marilyn Deatherage and Mrs. Irene Dawes were the instructors for making patterns for princess line and sheath dresses from a basic pattern.

Also taught were shawl and cowl collars. The next sewing session will be on tailoring.

A sack lunch was served at noon, and those attending were Mesdames Lillian Ruebhausen, Lucille Lipe, Norma Jean Ross, Myrtle Hickman and Mrs. Ross.

* * * *

DINNER PARTY FOR MAECENAS SOCIETY

As a final gathering for this year, the Maecenas Society had a dinner party at the "Top of the 230" in Clayton Wednesday evening.

Those attending were Mesdames Doris Pekarik, Delores Yates, Cy Corbin, Mary Lee Lurton, Helen Toncoff, Frances Grotefendt, Pat Shanta and Shirley Thompson. The club will resume its meetings on Sept. 6.

* * * *

TRIALS OF JESUS TOPIC OF LUTHERAN WOMEN

The Lutheran Women's League of Hope Lutheran Church met there Thursday evening for a monthly meeting. Opening prayer was given by Mrs. Raymond Schubert, followed by reports submitted by Mrs. Peter Santagato, Mrs. Henry Soehnlin and Mrs. Oscar Moehle.

Mrs. Alfred Buls spoke on a spring rally held May 18 at St. Paul's Lutheran Church, Fairview.

Plans were made to hold a church picnic, sponsored by the league, at Waterloo in July. Members of the league are planning a trip to the Concordia Publishing House, St. Louis, May 25 and will leave at 10 a.m.

The program for the evening was given by Donald Rikli, a lawyer from Highland, whose topic was "The Trials and Tribulations of Jesus from a Lawyer's Viewpoint."

Refreshments were served by this month's hostesses, Mesdames Alfred Buls, William Cason, Frank Champion, Ed Durbin and Henry Wahrenburg. Members present were Mesdames Charles Klug, Ernest McDonald, Harry McKay, Arnold Meyer, Louis Rousseau, Clarence Schaber, Otto Shelton jr., Paul Simon, Ralph Tharp, Grady Underwood, William Zimmer and those named.

Guests included Pastor Alfred Buls and children, Kathy, Danny and Kristine, William Zimmer, Paul Simon, Ed Durbin, Mr. and Mrs. Schmitz and daughter and Mrs. Erna Burch. The next meeting will be held at the church June 16.

* * * *

MINERVA CLUB MOTHER-DAUGHTER DINNER PARTY

The annual mother-daughter dinner and party of the Minerva Woman's club was held at the Rose Bowl Restaurant Wednesday night with 54 members and guests in attendance.

New officers for the 1966-67 season were installed at the meeting. They were Mrs. Pat Busch, president; Mrs. William Hodge, vice-president; Mrs. Charles Kohl, corresponding secretary; Mrs. William Cravens, recording secretary; Mrs. David Evans, treasurer; and Mrs. Earl Benoit, sergeant-at-arms.

Mrs. Frank Kraus, the retiring president, was presented with her past officer's pin by Mrs. Hodge, and a demonstration on cake decorating was given by Mrs. Gilbert Luedde. The cakes were used as prizes. Winners were Mrs. Lorena Harland, Mrs. Denver Goodwin and Mrs. A. J. Shannon.

* * * *

FATHER'S DAY GIFTS

Dens One and Two of Cub Pack Seven of St. Joseph school met Wednesday afternoon in the home of Mrs. Virginia Kittel, 1741 Maple street, for a weekly meeting. The scouts opened the meeting by reciting the laws of the pack.

Mr. and Mrs. Frank Kittel took the boys on a tour of the canal locks, and they returned to the Kittel home to make Father's Day gifts.

Refreshments were served by Mrs. Timko, Mrs. Groboski and Mrs. Kittel. The next meeting May 25 will be the final meeting of this year.

Present were Frank and Michael Kittel, Brian Groboski, Ronald Marler, Robert Timko, John Vasiloff, Anthony Bieker, John Mikolaszuk, Teddy Marler and Louis Ybarra.

* * * *

BROWNIES PLAN FLY-UP

Brownie Troop 889 of Maryville school met Wednesday at the school for a weekly meeting. The girls opened the meeting with the Brownie promise and the pledge of allegiance, followed by roll call and collection of Brownie gold.

During a recreation period, the troop members sang scout songs and played games. The remainder of the time was spent making invitations for their parents to attend a fly-up ceremony June 1 at 7:30 p.m. at the school.

During the afternoon of June 1, the troop will hold a regular meeting and practice for the ceremony; this will be the final meeting of the year. There will be no meeting May 25, the day of the Maryville school picnic.

Present were Judith Lane, Linda Bennett, Vicki Boyer, Rebecca Flanigan, Shannon Harnetiaux, Donna Honnoll, Tamora Mertz, Judy Parrish, Kerry Whelan, Rene Williams, Lisa Groothuis, Caral Kinney, Peggy Hardas, Janet Kostoff, Jackie Pahuski, Cheryl Strickland and Barbara Knipping and the leader, Mrs. Myra Parrish.

* * * *

IOTA PSI CHAPTER INSTALLS NEW OFFICERS

Mrs. Joyce Corey was hostess to the Iota Psi chapter of Beta Sigma Phi sorority Wednesday evening in her home, 25 Tracey lane, for a semi-monthly meeting.

President, Mrs. Pat Takmajian, presided over the business meeting and the members all repeated the opening ritual, followed by reports from officers.

The chapter voted to donate to the Easter Seal program to send a retarded child to summer camp. The group also will donate toys to be sent to Vietnam.

Installation of officers was conducted by Mrs. Takmajian, serving as installing officer for Mrs. Lois Mullen, president; Mrs. Joyce Corey, vice-president; Mrs. Marilyn Harris, secretary; and Mrs. Shirley Diettrich, treasurer.

Committees announced for the coming year were: ways and means, Mrs. Jo Ann Kalert; sergeant-at-arms, Mrs. Takmajian; community project, Mrs. Marty Herman; publicity, Mrs. Ursula Lackey; extension officer, Mrs. Pat Winters; social chairman, Miss Jane Davis; program, Mrs. Sally Stegelmeyer; city council, Mrs. Carol Merz and Mrs. Lois Mullen; and alternate, Mrs. Jo Ann Macios.

The president announced an annual family picnic June 12 at Springdale, Mo. The group made tentative plans for a hat sale to be held in February.

The ritual of jewels was held for Mrs. Lackey by the president. Refreshments were served by the hostess, who decorated her table with an arrangement of yellow roses and lighted yellow candles.

Mrs. Takmajian was presented with a bracelet with the club's insgna as a gift for her final meeting as president.

The sorority will resume its meetings Sept. 7.

* * * *

NAMEOKI WOMEN'S CLUB INSTALLS MRS. COOLEY

The Nameoki Women's Club held its final meeting of this year Wednesday at the Rose Bowl. A noon luncheon was served, and hostesses were Mrs. Emil Mueller, Mrs. Herman Steinberg and Mrs. James Stuart.

Mrs. Otto Shelton was acting president and Mrs. Ernest Veihl served as recording secretary for the meeting. Mrs. Leo Schermer led the group in the pledge of allegiance, and the club collect was given by Mrs. Mueller.

Mrs. Wilford Cooley reported on a federation convention held in Chicago, and announced new committees for the coming year.

Mrs. James Stuart announced the club will donate money to purchase a new American flag with 50 stars for the public library, in memory of Mrs. Walter Coolidge.

Mrs. Joseph Glassey, district president, installed officers for 1966-67: president, Mrs. Wilford Cooley; vice-president, Mrs. Otto Shelton; secretary, Mrs. Emmett Beeler; and treasurer, Mrs. Louis Meek.

Guests were Mrs. Grady Underwood, Mrs. Carl Reiske and Mrs. Joseph Hiles.

Members attending included Mesdames Emmett Beeler, J. C. Byers, Harold Caldwell, John Harsh, Russell Johnson, John Lentz, Louis Meek, Emil Mueller, Leo Schermer, Frank Seiter, Herman Steinberg, A. P. Steinhauser, Ernest Veihl, Dawson Wade, Adolph Weiss and Blanton Tiller.

The club will resume its meetings on Sept. 21.

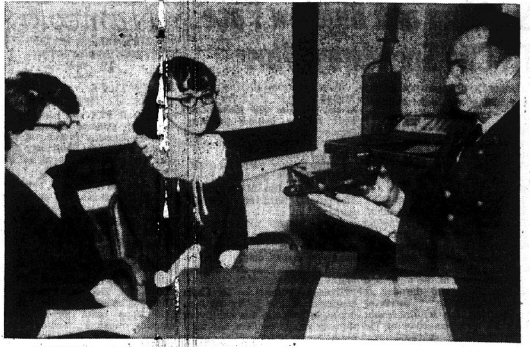

DETAILS OF BIG CH-47 CHINOOK and all Army helicopters being explained to two Granite City high school seniors, Karen Townzen and Phyllis Borger, by Major Robert L. Head, chief of the U. S. Army Materiel Command Chinook project. The girls were recent visitors to the project field office in St. Louis.

Out-of-Town Drivers Face Charges Here

Two out-of-town drivers charged with stop sign violations at Johnson and Nameoki roads early today.

They were Carol A. Hyman, 19, of East Alton, who was stopped by police at 1:40 a.m., and Terry Lee McConnell, 25, of St. Louis, who was issued a ticket at 1:10 a.m. Both are to appear in Magistrate's court by June 15.

West Granite

MRS. LOUISE POTILLO
2445 Illinois Avenue
TR 6-8298

BRIDAL SHOWER HONORS JEANETTE SCARBOROUGH

Miss Jeanette Scarborough was guest of honor Thursday evening at a surprise wedding shower given at Second Baptist Church by several friends.

The church basement was decorated with Vases of blue spring flowers, were decorated with streamers. Favors were cups filled with blue and white rice, covered with net and tied with blue ribbon.

White wedding bells were suspended above the gift table. The refreshment table was centered with a large white cake surrounded by small blue and white umbrellas.

Games were played and prizes were awarded. Mrs. Lucille Thomason gave prayer, and refreshments were served to Mesdames Rosemary Wilson, Carrie Lupardus, Shirley Mayberry and daughter, Rene, Ruby Mayberry, Thomason and daughter, Judy, Helen Wigger, Nellie Lupardus, Minnie Cavins, Wanda Hubbell and daughter, Kimberly, Louise Mitchell, Dorothy Burnett, Alice Hoffman, Betty Grote, Eloise Yates, Joan Borowski, Edna Wallace, JoAnn Morris, Mary Bucherich, Debbie Topal, Dollie Smith, Beverly Mathis, Judy Kustencki, Carol Jean Wyatt, Arlene Smith, Twila McKinney, Elsie Spiroff and daughter, Debra, Bonnie Wallace, Dorothy Mathis, Betty Lewis and daughter, Gail, and Miss Irene Broadway.

Miss Scarborough will become the bride of Mr. Lloyd Young June 25 at Second Baptist Church.

* * * *

The DAV Auxiliary met Wednesday evening with Commander Bertha Kichler in charge. Chaplain Dorothy Best gave opening and closing prayers.

Following short business meeting, games were played and prizes were awarded. Mrs. Best served refreshments to Mesdames Helen Miller, Louise Schleiff, Lillian Hefferly, Ata Carpenter, Wilma Dortch and Irene Niehaus.

* * * *

MOTHER-DAUGHTER DINNER BY SISTERHOOD

Approximately 100 attended as the Sisterhood of Dewey Avenue Methodist Church gave its annual mother-daughter banquet Friday evening.

Dinner was served at tables decorated with candelabra holding slim tapers, and each place was marked with a miniature May basket.

Rev. J. H. Amsbury offered prayer. Mrs. Shirley Lane, serving as toastmaster, introduced her daughter, Kathleen, who played a piano solo. Mrs. Louise Potillo, accompanied at the piano by her daughter, Sandra, sang a solo, "The Touch of His Hand on Mine."

Women of the Bible were portrayed and descriptions of their lives were reviewed. Mrs. Wilma Amsbury was "Sarah," Mrs. Gladys Potillo "Rachel," Mrs. Lottie Squires "Jochabed," Mrs. Mary Elmore "Ruth," Mrs. Violet Miller "Hannah" and Mrs. JoAnn Tepfer "Mary," mother of Jesus. Mrs. Lane read a poem, "Mother are People."

Gifts were presented to Mrs. Linda Duncan, youngest mother; Mrs. Zetta Hornbuckle, oldest; Mrs. Fern SanSoucie, mother of the most children; Mrs. Tester, most grandchildren; Mrs. Juanita Sigite, youngest grandmother; and Mrs. Freida Crawford, mother bringing the most guests.

Rev. Amsbury gave a review of women and their role in the church.

Tries to Sleep at Police Headquarters; Arrested

Billy Joe Smith, 26, of 2030 Skeen street, Madison, was arrested on a charge of disobeying a police officer early Saturday morning when he refused to heed an earlier warning by an officer and went to Madison police headquarters where he tried to go to sleep in the lobby.

Police reported they were called to a tavern about 3 a.m. where Smith was creating a disturbance outside. They told Smith to go home and returned to headquarters. Smith appeared there a short time later. He was released on a notice to appear at a magistrate's hearing in Madison.

Arrested for Assault

Edwin R. Langston, 30, of 615 Washington street, Venice, was arrested by Venice police at noon Saturday on a charge of assault. Police said Langston was arrested on a complaint signed by his former wife, Margaret Langston, who alleged Langston struck her as she entered a building in Madison. He was released on notice to appear at a Magistrate's hearing June 8 in Madison.

Paul Deterding, 74, Dies at Collinsville

Paul Deterding, 74, of 626 Troy road, Collinsville, the brother of a Granite Cityan, was pronounced dead at the Collinsville fire station at 10 a.m Saturday, where he had been taken after suffering an apparent heart attack while on a walk.

Mr. Deterding was noticed gasping for breath by passers-by immediately prior to his collapse on the sidewalk. An ambulance was summoned and oxygen administered, but efforts to revive him failed. He had been under medical care and had visited his psysician the previous day.

A life-long resident of the Collinsville area, Mr. Deterding had retired in 1958 from the Laclede-Christy Brick Co. He was unmarried.

Surviving are four sisters, Mrs. Gordon (Lorraine) Dillingham, 2436 Edwards street, Mrs. Edward (Esther) House and Mrs. Clem (Goldie) Williams, both of Collinsville, and Mrs. John (Clara) Moore of Caseyville; and several nieces and cousins residing in the local area. He was preceded in death by three brothers.

Funeral arrangements are given in today's obituary column.

Youth, 17, Arrested Twice in 10 Hours

Jimmy Kostoff, 17, of 1223 Iowa street, Madison, was held in the Madison city jail today following his second arrest within a 10-hour period. Kostoff is charged with disturbing the peace in two counts and with curfew violation.

According to police Kostoff and a companion became involved in a fight in the Madison Cafe, 1234 Madison avenue, about 4:30 a.m. Saturday. The fight developed into a free-for-all when another group of boys joined in and a counter was pushed back against the wall. Police, at the request of the proprietor, warned Kostoff to stay out of the place.

He reappeared at the cafe at 3 p.m. Sunday and was arrested on a charge of disturbing the peace in a complaint signed by Oscar Greathouse, operator. Kostoff posted cash bail to appear for hearing June 1 in Magistrate's court.

At 1:45 a.m. today, Madison police arrested Kostoff on peace disturbance and curfew violation charges.

Reported Clash Between Teenagers at Venice

Venice police are investigating the operation of two teenage gangs which are reported to have clashed in a fight at the corner of Jackson and Weaver streets in Venice late Saturday night. At least one shot was fired during the melee by a boy. A youth was questioned by police Sunday afternoon. Officers reported the gun was a blank pistol and that it was turned over to the officer.

One of the groups, police said, is made up of youths living in the area of Lee Wright Homes and the other is made up of youngsters in the Weaver and Jackson street area.

While no reports were received by police of the disturbance Saturday night, more than 100 youths were reported to have been involved in the incident.

2 Parked Cars Damaged In Bissell St. Accident

Venice police arrested Harvey Thompson, 36, of St. Louis, at 12:30 a.m. today after a truck he was driving sideswiped a parked car at Bissell street and Line Alley in Venice, and careened into a second parked car. He was charged with careless driving.

Police said this morning they did not have identification of the owners of the two parked cars pending reports to the police department. Thompson, employed by the R.O.K. Truck Transport Co., was held in jail this morning and was to be arraigned this afternoon.

Crash on State St.

Pat Duboise, 24, of 213 Granville street, Venice, reported to Granite City police that as she was driving her auto north in the 1700 block of State street Friday night an auto pulled away from the curb and struck the right rear of her auto. She said the other car left the scene. Police were given the license number of the other auto.

Faces Assault Charge

William Garrett, 29, of 123 Lee Wright Homes, Venice, was arrested about 2 a.m. today on a charge of assault filed by his wife, Mrs. Maggie Garrett. Garrett posted $25 cash bail pending a hearing June 1 in Madison court.

Police Put Out Fire

A fire in any alley at 2600 Center street was extinguished by police officers at 10:10 p.m. Saturday.

NORMAN JOHN BROKAW
Cordially Invites You to Visit Him at
MADLINGERS BARBER SHOP
1308 NIEDRINGHAUS AVE.
FEATURING
RAZOR CUTS
MEN'S HAIR STYLING
COLOR RINSE
PLEASE CALL TR 6-2580 FOR APPOINTMENT

NOW
RE-OPENED . . .
UNDER NEW MANAGEMENT
AMERICAN BEAUTY SALON
404 Broadway, Venice — TR 7-3286
SPECIAL ON ALL SUMMER PERMANENTS

WE CAN HELP YOU SLAY THE DRAGON AND
END DEBT WORRIES

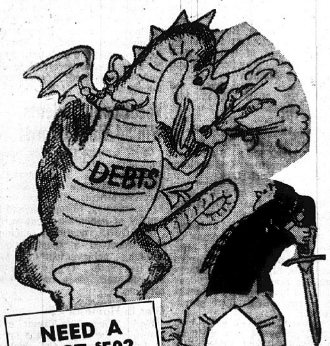

NEED A FAST $50?
YOU CAN BORROW $50 FOR 30 DAYS YOUR COST IS ONLY $1.50

LET GATEWAY LOAN SOLVE YOUR MONEY PROBLEM WITH A QUICK, CONVENIENT LOAN

CONFIDENTIAL, FRIENDLY SERVICE
OUR MONTHLY PAYMENT PLAN

Borrow	$120.00	Pay Back $ 5.00	Monthly—Plus Interest
Borrow	$192.00	Pay Back $ 8.00	Monthly—Plus Interest
Borrow	$240.00	Pay Back $10.00	Monthly—Plus Interest
Borrow	$300.00	Pay Back $12.50	Monthly—Plus Interest
Borrow	$498.00	Pay Back $20.75	Monthly—Plus Interest
Borrow	$600.00	Pay Back $25.00	Monthly—Plus Interest
Borrow	$798.00	Pay Back $32.25	Monthly—Plus Interest

At the monthly rate of 3% on loans of $150.00 or less, 2% on balances above $150.00 up to $300.00, 1% on all balances in excess of $300. Loan can be paid off at any time and interest is charged only for the actual time you keep the money on your unpaid balance . . . Loans made to Men or Women. Confidential Service.

HOURS: Mon.-Thurs. 9:00-5:00 - Friday 9:00-700 - Saturday 9-12

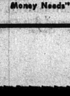

"Your Gateway to Money Needs"
Gateway Loan Corporation
1223 MADISON AVENUE
Half Block North of Schermer's Mkt.
TRiangle 7-7300
HARVEY MILLER, Mgr.

BEAUTICIANS
Make Big Money
In A Short Time
EXCITING NEWS
AT
1966 HIGH SCHOOL GRADUATES, ENROLL NOW AT HALF PRICE $187.50
Kay Jansen's School of Beauty Culture
ENROLL NOW . . .
Pay most of tuition after you graduate from your earnings. We place you in a good paying position or help you open your own shop.
LEARN HOW . . . LEARN NOW!
FREE EMPLOYMENT SERVICE
DAYS — EVENINGS CLASSES
TEACHERS' TRAINING COURSE
. . . ALSO PAY LATER
● NO AGE LIMIT ● 16 YEARS OF AGE AND UP
Your Future Depends On Proper Training
Government Approved . . . Veterans and Manpower Agencies
● CLASSES START DAILY ●
Kay Jansen
School of Beauty Culture
219 N. Main St. Phone 656-9784 Edwardsville, Ill.

See our complete selection of famous . . .
Russell Stover CANDIES
MILLER'S DRUG STORE
BERNARD S. MILLER, R.Ph.
TR 7-0014
Nied. & STATE, GRANITE CITY, ILL.

BE A PROFESSIONAL HAIR STYLIST
LEARN AT
GRANITE CITY SCHOOL OF BEAUTY CULTURE
A FULLY LICENSED, STATE APPROVED SCHOOL
1815 EDISON, GRANITE CITY TR 6-5432

HOME LOANS
1930 EDISON
LUEDERS
TR. 7-0388
GL. 2-4174

ANNUAL REPORT OF RECEIPTS AND DISBURSEMENTS CITY OF VENICE, ILLINOIS

CASH IN BANKS AND ON HAND APRIL 30, 1966

Treasury General Fund	$ 50,585.09
Motor Fuel Tax	12,303.26
Engineers License	329.00
Working Cash Fund	3,797.74
Partial Payment Sewer and Paving	5,959.63
Jefferson Sidewalk Dist. No. 2	1,692.27
Veterans Housing Fund	10,125.73
Library Building Fund	229.62
Broadway Sidewalk Dist. No. 1	1,327.80
Illinois Municipal Retirement Fund	9,482.46
Jefferson-Weaver Sidewalk Dist. No. 3	482.42
Judgement Liability	90.58
Public Library	19,581.67
Police Pension Fund	132,814.43
804 Main Street Building Fund	4,189.51
McKinley Bridge Revenue Fund	330,834.64

CASH RECEIPTS MAY 1, 1965—APRIL 30, 1966

General Corporate Tax	84,347.44
Overruled Objections Etc. Prior Years	12,022.68
Municipal Sales Tax	11,531.76
Foreign Fire Insurance Tax	484.70
Vehicle Tax (Auto)	3,063.00
Licenses (Tavern, Dog, Delivery, Etc.)	7,515.00
Building Permits	99.00
Fines	4,333.50
Misc. Receipts	1,945.09
Fund Transfer	105,000.00
Reimbursement 1965 Maint. Arterial Streets	6,090.70
SPECIAL TAX LEVY FUNDS	
Street and Bridge	22,815.84
Garbage Collection and Disposal	22,815.84
Police Protection	49,420.57
Fire Protection	29,075.77
½ Road and Bridge	5,926.43
Public Library	18,903.37
Working Cash	16,473.52
Police Pension Fund	27,057.76
Illinois Municipal Retirement Fund	11,119.63
TOTAL	$440,041.60

DISBURSEMENTS MAY 1, 1965—APRIL 30, 1966

GENERAL ADMINISTRATION	
Mayors Salary	$ 3,600.00
Treasurers Salary	2,400.00
Clerks Salary	3,000.00
Comptrollers Salary	7,020.00
Aldermen Salaries	5,075.00
Building Inspectors Salaries	2,310.00
Engineer's Salary	2,220.00
Mayors Expense Allowance	2,400.00
Comptrollers Expense Allowance	300.00
Aldermen Expense Allowance	2,400.00
Convention Expense (City Officials)	2,400.00
Southwestern Council of Mayors (Dues)	NONE
Illinois Municipal League Dues (Annual)	240.00
Miscellaneous	14.40
TOTAL	$ 33,379.40
MUNICIPAL BUILDINGS AND GROUNDS (CITY HALL)	
Telephone	$ 21.25
Repairs and Maintenance	35.86
Janitor Services	4,172.27
Heating	NONE
Equipment	NONE
Office Supplies	776.50
Janitor Supplies	1,186.09
Furnace Repairs Etc.	NONE
Equipment Maintenance (Rep.)	37.95
Miscellaneous	8.08
TOTAL	$ 6,238.00
PUBLIC UTILITIES	
Electric Current for Street Lights, Bldg. Etc.	$ 7,418.55
Rental Fire Hydrants and Water (Bldgs.)	3,075.36
POLICE DEPARTMENT	
Chief of Police Salary	7,440.00
Asst. Chief of Police Salary	6,940.00
Lieutenants Salary	533.00
Patrolmen Salaries	76,055.00
School Crossing Patrolman Salary	1,200.00
Motor Equipment (2 Cars)	2,843.22
Radio Maintenance	160.50
Radio Engineers Salary	900.00
Automobile Maintenance (Gas, Oil, Repairs Etc.)	4,685.10
Printing	1.80
Office Supplies	489.56
Telephone	508.38
Uniforms	1,654.42
Training and Ammo.	825.33
Convention Expense	500.00
Feeding Prisoners	439.20
New Equipment (Traffic Light)	331.00
Medical	NONE
Extra Help (Secretarial)	NONE
Insurance (School Crossing Patrolman)	67.08
TOTAL	$105,573.59

NOTE: Reimbursement of $67.08 made by William K. Meehan for Insurance

FIRE DEPARTMENT	
Fire Truck Drivers Salary	$ 7,201.64
Salaries of Volunteer Firemen	10,185.60
Fire Calls	7,145.00
Equipment	15.00
Misc. Equipment Replacement	217.99
Automotive Maintenance	375.42
Fire College Expenses	400.00
Convention Expenses	300.00
Radio Maintenance	195.19
Medical	NONE
Hose (New)	867.30
Insurance	298.50
Fire Prevention	NONE
Telephone	97.50
Maintenance Supplies	125.16
TOTAL	$ 27,424.30
INSURANCE	
Bonds City Officials	$ 155.00
Motor Equipment	909.00
Buildings	972.04
Police Liability	375.00
Other Liability	NONE
Group Hospital and Medical Insurance	11,316.04
TOTAL	$ 13,727.08
PRINTING	
Supplies City Office	$ 250.01
Publications	578.40
TOTAL	$ 828.41
ELECTIONS	
Poll Supplies (Ballots Etc)	$ 225.75
Polling Place Rental	NONE
Judge Salaries	NONE
MISCELLANEOUS	
For Contingencies	$ 3,885.22
CIVIL DEFENSE	
Civil Defense Directors Salary	600.00
Supplies	NONE
Travel Expense	NONE
TOTAL	$ 600.00
FUND TRANSFER	
Reimbursement to Working Cash Fund transfer authorized by Res 512 (7/3/64)	$ 40,000.00
STREET DEPARTMENT	
Supt. of Streets Salary	7,020.00
Asst. Supt. of Streets Salary	6,420.00
Repair and Maintenance Labor (Salaries)	19,711.46
Material for Street Repairs	5,865.22
Gas, Oil Etc for Vehicles	2,927.65
Equipment (New and Replacement)	2,391.21
Supplies and Tools	4,081.85
Equipment Repairs	3,586.94
Telephone	231.75
Medical	74.45
TOTAL	$ 52,310.53
SANITARY-HEALTH	
Health Inspector Salaries	$ 2,385.00
Dog Catching Service (Salary)	1,620.00
Dog Pound Maintenance	375.79
Disinfectants	352.49
Insecticide Spray	1,765.35
Spray Equipment Repl.	99.45
TOTAL	$ 6,598.08
LEGAL	
Attorneys Salary	$ 3,240.00
NIMLO (Dues)	NONE
Office Expense	49.39
Revision of Ordinances	144.00
TOTAL	$ 3,433.39
SIDEWALKS	
Labor for Repairs	NONE
Material for Repairs	NONE
SEWER REPAIR AND REPLACEMENT	
Labor for Cleaning Sewers, Tools and Equipment	$ 1,818.65
AUDIT OF BOOKS AND RECORDS	
Audit Fiscal Year 5/1/64-4/30/65	630.00
MAINTENANCE ARTERIAL STREETS	
Labor (Salaries)	4,434.02
Material	1,947.12
TOTAL	$ 6,381.14
PUBLIC BENEFITS.	
For Public Benefit Judgements against Municipality by reason of local government	NONE
GARBAGE COLLECTION AND DISPOSAL	
Salaries for Collection and Disposal of Garbage	$ 29,854.96
Equipment Repair	19.80
Gas, Oil, Etc	348.10
Misc. Supplies	690.63
Rental Trash Dump Area	1,550.00
TOTAL	$ 32,463.49
2% FIRE INSURANCE	
Venice Volunteer Fire Co. No. 1	$ 450.77
Illinois Municipal League (7% for Collection on $484.70)	33.93
TOTAL	$ 484.70
PUBLIC LIBRARY	
1964 Corporate Tax	$ 18,903.37
POLICE PENSION FUND	
1964 Corporate Tax	27,057.76
WORKING CASH FUND	
1964 Corporate Tax	16,473.52
ILLINOIS MUNICIPAL RETIREMENT FUND	
1964 Corporate Tax	11,119.63
GRAND TOTAL DISBURSEMENTS	$420,049.92
Balance on Hand April 30, 1965	$ 30,593.41
Receipts (May 1, 1965-April 30, 1966)	440,041.60
TOTAL	$470,635.01
Disbursements (May 1, 1965-April 30, 1966)	$420,049.92
Balance on Hand April 30, 1966	$ 50,585.09

MOTOR FUEL TAX

Balance on Hand April 30, 1965		$ 9,776.99
Receipts		
Michael J. Howlett, Auditor of Public Accounts 1965 Maintenance Arterial Streets		18,555.21
TOTAL		$28,332.20
Disbursements		
Midwest Blacktop Roads, Inc. 1965 Maintenance Arterial Streets, 18,512 Gallons R. C. Asphalt, 871.75 Tons Gravel		$ 7,981.93
Gunther Salt Company, 1965 Maintenance Arterial Streets, 2761.2 Cwt. Rock Salt at .5075 Cwt.		1,401.31
Pittsburgh Testing Laboratory. Soil Test Salveter St.		555.00
City of Venice. Reimbursement Engineering Fees.		
1965 Maintenance Arterial Streets	$ 950.22	
Material (Cold Mix Asphalt) 50 tons at $8.50	425.00	
Labor	2,622.58	
Equipment Rental	2,092.90	6,090.70
TOTAL DISBURSEMENTS		$16,028.94
Balance on Hand April 30, 1966		12,303.26
		$28,332.20

ENGINEERS LICENSE

Balance on Hand April 30, 1965		$ 274.00
Receipts		
Union Elec. Employees 13 Lic. Renewal at $2.50	$32.50	
John Mansville Employees, 3 Lic. Renewal at $2.50	7.50	
Richard Phelan (Union Elec.) 1st Lic	5.00	
William Vandewater (Union Elec.) 1st Lic.	5.00	
John Shoults (Union Elec.) 1st Lic.	5.00	55.00
TOTAL		$ 329.00
Disbursements		
Total Disbursements		NONE
Balance on Hand April 30, 1966		$ 329.00

WORKING CASH FUND

Balance on Hand April 30, 1965	$ 2,234.22
Receipts	
General Fund, Repayment Fund Transfer Authorized by Resolution 512 (7/3/64)	40,000.00
1964 Corporate Tax	16,473.52
TOTAL	$58,797.74
Disbursements	
General Fund, Fund Transfer Auth. by Res. 538 (2/4/66)	$42,000.00
General Fund, Fund Transfer Auth. by Res. 539 (2/4/66)	13,000.00
TOTAL DISBURSEMENTS	$55,000.00
Balance on Hand April 30, 1966	3,797.74
TOTAL	$58,797.74

PARTIAL PAYMENT SEWER-PAVING

Balance on Hand April 30, 1965		$ 5,345.63
Receipts		
Marie Hall, lot 7 blk 11 Kerr Add. int. 9-10, paid in full	$ 8.00	
Lena Goodrich, lots 25-26-27-28-29-30-31 blk 18 KS	578.00	
Madison County Federal Sav. & Loan, lots 67-68, 2nd Paid in Full	578.00	
blk 20, KS 2nd, Paid in Full	28.00	
TOTAL RECEIPTS		$ 614.00
TOTAL		$ 5,959.63
Disbursements		
Total Disbursements		NONE
Balance on Hand April 30, 1966		$ 5,959.63

JEFFERSON SIDEWALK DISTRICT No. 2

Balance on Hand April 30, 1965	$ 1,692.27
Receipts	NONE
TOTAL	$ 1,692.27
Disbursements	
Total Disbursements	NONE
Balance on Hand April 30, 1966	$ 1,692.27

VETERANS HOUSING FUND

Balance on Hand April 30, 1965	$10,125.73
Receipts	NONE
TOTAL	$10,125.73
Disbursements	
Total Disbursements	NONE
Balance on Hand April 30, 1966	$10,125.73

LIBRARY BUILDING FUND

Balance on Hand April 30, 1965	$ 229.62
Receipts	NONE
TOTAL	$ 229.62
Disbursements	
Total Disbursements	NONE
Balance on Hand April 30, 1966	$ 229.62

BROADWAY SIDEWALK DIST. #1

Balance on Hand April 30, 1965	$ 1,327.80
RECEIPTS	None
TOTAL	$ 1,327.80
DISBURSEMENTS	None
TOTAL DISBURSEMENTS	None
Balance on Hand April 30, 1966	$ 1,327.80

ILLINOIS MUNICIPAL RETIREMENT FUND

Balance on Hand April 30, 1965		$ 8,399.27
RECEIPTS		
1964 Corporate Taxes	$11,119.63	
Payroll Ded. (City Employees)		
IMRF	7,519.61	
FICA	1,796.05	
Payroll Ded. (Bridge Employees)		
IMRF	8,310.88	
FICA	117.20	
Bridge Share IMRF	8,951.12	
FICA	121.03	
Payroll Ded. (Library Employees)		
IMRF	466.36	
FICA	201.69	
Library Share IMRF	570.92	
FICA	207.84	
TOTAL RECEIPTS		$39,382.33
TOTAL		$47,781.60
DISBURSEMENTS		
Payment to Illinois Municipal Retirement Fund or Participating Employers IMRF		$33,944.35
Payment to Illinois Municipal Retirement Fund on Non-Participating Employees FICA		$ 4,354.79
TOTAL DISBURSEMENTS		$38,299.14
Balance on Hand April 30, 1966		$ 9,482.46
		$47,781.60

JEFFERSON-WEAVER SIDEWALK DIST. #3

Balance on Hand April 30, 1965	$ 482.42
RECEIPTS	None
TOTAL	$ 482.42

JUDGEMENT LIABILITY FUND

Balance on Hand April 30, 1965	$ 90.58
RECEIPTS	None
TOTAL	$ 90.58

804 MAIN STREET BUILDING FUND

Balance on Hand April 30, 1965		$ 2,254.65
RECEIPTS		
Rental 804 Main St. (Bridge Office)	$2,160.00	
Rental 804A Main St. (R. McKinney)	600.00	$ 2,760.00
TOTAL		$ 5,014.65
DISBURSEMENTS		None
TOTAL DISBURSEMENTS		None
Balance on Hand April 30, 1966		$ 482.42
DISBURSEMENTS		None
TOTAL DISBURSEMENTS		None
Balance on Hand April 30, 1966		$ 90.58
DISBURSEMENT		
McKinley Toll Bridge Reimbursement for Payment Ins. Pol. No. FG562085 Fire & E. C.		$ 86.90
Howard J. Foley For Installation of Garage Door & Flood Light Installation		$ 738.24
TOTAL		$ 825.14
Balance on Hand April 30, 1966		$ 4,189.51
TOTAL		$ 5,014.65

POLICE PENSION FUND

Balance on Hand April 30, 1965		$ 6,816.18
RECEIPTS		
1964 Corporate Tax	$27,057.76	
Payroll Deductions	5,510.92	
Interest on Government Bonds & Time Certificates		2,654.02
TOTAL RECEIPTS		$35,222.70
TOTAL		$42,038.88
DISBURSEMENTS		
Pensions Paid		
Widows		$ 2,031.00
Pensioners		17,078.25
Dependents		2,747.50
Salary Secretary		900.00
Purchase Government Bonds		7,500.00
Misc. Expense		33.40
TOTAL DISBURSEMENTS		$30,290.15
Balance on Hand April 30, 1966		$11,748.73
		$42,038.88

NOTE: In addition to above cash balance this fund holds U. S. Government Bonds May 1, 1965-April 30, 1966 in the amount of $117,315.70
Time Certificates First National Bank Madison, Illinois $3,750.00

McKINLEY BRIDGE REVENUE FUND

Balance on Hand and on Deposit April 30, 1965		$283,282.54
RECEIPTS		
Tri-City Grocery Co. Reimbursement Share of expenses to pave alley between Broadway & Lincoln from Klein to 6th Street	$ 2,567.29	
First National Bank Madison, Ill. Interest on Time Certificate No. 14433 Mature Date 10/8/65 6 months 3%	1,500.00	
Mercantile Trust Company City Share of profits from operation of McKinley Toll Bridge 10/1/64-9/30/65	100,000.00	
First National Bank Madison, Ill. Interest on Time Certificate No. 14314 Mature Date 10/25/65 6 mos. 3½%	1,750.00	
First National Bank Madison, Ill. Interest on Time Certificate No. 14433 Mature Date 4/8/66 6 mos. 3%	1,500.00	
First National Bank Madison, Ill. Interest on Time Certificate No. 14659 Mature Date 4/6/66 6 mos. 3½%	1,750.00	
First National Bank Madison, Ill. Interest on Time Certificate No. 14314 Mature Date 4/25/66 6 mos. 3½	1,750.00	
TOTAL RECEIPTS		$110,817.29
TOTAL		$394,099.83
DISBURSEMENTS		
Granite City Press Record Publication Bid Notice to Concrete Alley between Broadway & Lincoln from Klein to 6th Street		$ 17.00
Hlava Auto Service Labor on Pistol Range		100.00
General Contracting Co. Concrete Alley between Broadway & Lincoln		5,136.50
Sheppard, Morgan & Schwaab Engineers (Engineering Fees Paving Alley between Broadway & Lincoln		568.58
Venice Township Tax Collector 1964 Corp. Tax Lot 11 Out Lot 2 KS 4th Add.		106.74
Sheppard, Morgan & Schwaab Engrs. Engineering service Underpass Broadway service Jan. 1964-Oct. 1965		$ 2,707.00
Tri-City Grocery Co., Christmas Treats	1,124.23	
Kacera Dist. Co., Christmas Treats	39.35	
Miller Provision, Christmas Treats	36.74	
C. Cavner Grocery, Christmas Treats	124.98	
H. Steinger Grocery, Christmas Treats	100.00	
General Fund (Fund Transfer as auth by Council Action 2/4/66		$50,000.00
Disbursements		
Sheppard, Morgan & Schwaab, engineers. Engineering service sewer improvement block A (Market & State Street	$ 519.35	
G. H. Sternberg Co., Estimate #1 and final on sewer improvement, Block A (Market and State street)	2,593.97	
Cline's Restaurant, Student Gov't. Day Lunch.	90.75	
TOTAL DISBURSEMENTS		$63,265.19
Balance on Hand & on Deposit April 30, 1966		$330,834.64
TOTAL		$394,099.83

NOTE: $300,000.00 invested in 6 mo. Time Certificate Notes First National Bank, Madison, Illinois. Balance on Hand $30,834.64.

LIBRARY FUND

Balance on Hand April 30, 1965		$20,940.06
Receipts		
1964 Corporate Tax	$18,903.37	
TOTAL RECEIPTS		18,903.37
TOTAL		$39,843.43
Disbursements		
Librarian Salary		$ 3,900.00
Asst. Librarian Salary		2,700.00
Janitor's Salary		2,100.00
Secretary & Treasurer's Salary		1,100.00
Extra Help (Salaries)		2,112.86
Office Supplies		362.58
Janitor Supplies		401.59
Bldgs. & Grounds Supplies		1,431.11
Books, Periodicals		2,194.28

Electric	533.35
Water	183.25
Insurance	315.35
Telephone	201.90
Book Binding	25.65
Maintenance, Furnace & Air Conditioner	118.08
Repairs and Painting	455.00
Convention & District Meetings	911.00
Contingencies	437.00
Illinois Municipal Retirement Fund, IMRF, FICA Library Share	778.76
TOTAL DISBURSEMENTS	$20,261.76
Balonce on Hand April 30, 1966	19,581.67
TOTAL	$39,843.43

STATE OF ILLINOIS
COUNTY OF MADISON
CITY OF VENICE

I, Bernard Anderson, being duly elected City Treasurer of the City of Venice, Illinois and Carl E. Byrnes, being duly appointed City Comptroller of the City of Venice, Illinois, certify that the foregoing report is a true and correct statement of all monies handled by us during the Fiscal Year beginning May 1, 1965 and ending April 30, 1966.

BERNARD ANDERSON
City Treasuer
CARL E. BYRNES
City Comptroller

(Seal)
STATE OF ILLINOIS
COUNTY OF MADISON

Subscribed and sworn to before me, a Notary Public this 16th day of May, A.D., 1966.

DONALD D. PHILLIPS
Notary Public

IN THE CIRCUIT COURT OF THE THIRD JUDICIAL CIRCUIT MADISON COUNTY, ILLINOIS

Chy. No. 65-D-426
GLENN MURRAY, Plaintiff,
vs.
MARILYN MURRAY, Defendant

NOTICE OF FILING OF PETITION TO RE-FORM DIVORCE DECREE

Affidavit showing that defendant, Marilyn Murray, is either a non-resident of the State of Illinois, or is concealing herself within said State so that personal service of process cannot be had upon her; that plaintiff, Glenn Murray, has made due and diligent search and inquiry as to her whereabouts and place of residence but has been unable to ascertain same; that defendant's last known address is 924 Spring Valley Plaza, Apartment 164, Richardson, Texas; and that Notice by registered mail was sent to said defendant and returned, having been filed in the Office of the Clerk of this Court; Notice is hereby given to the said Marilyn Murray that plaintiff has filed a Petition to Re-form a Divorce Decree on the 11th day of April, 1966, and that said action is now pending and undetermined in said Court, and that you, the said Marilyn Murray, must file your appearance in said action on or before June 30, 1966, and in the event you fail to do so, default may be entered against you.

WILLARD PORTELL
Clerk of the Circuit Court
Third Judicial Circuit
RICHARD ALLEN
Attorney for Plaintiff
1901a State, Granite City, Ill.
34/5-23-31; 6/6

NOTICE OF CLAIM DATE

Notice is hereby given to all persons that the First Monday in July, 1966, is the Claim Date in the estate of LEAVERN MEDDOWS, Deceased, pending in the Circuit Court of the Third Judicial Circuit, Madison County, Illinois, Probate Division, and that claims may be filed against the said estate on or before said date without issuance of summons.

Dated this 11th day of May, 1966.

RUTH ANN MELTON,
Administratrix
Attest: WILLARD V. PORTELL,
Clerk of the Circuit Court
BEATTY, SCHOOLEY & THEIS, Attorneys. 34-5-16-23-31

NOTICE OF HEARING ON PROPOSED ZONING CHANGE

NOTICE IS HEREBY GIVEN TO ALL PARTIES CONCERNED, that pursuant to Article 23 of Ordinance No. 1755 of the City of Granite City, Illinois, the City Plan Commission will hold a public hearing in the City Council Room in the City Hall of said City of Granite City, Illinois, at Granite City, Illinois, at the hour of 1:15 CST on the 9th day of June, 1966, at which meeting it will consider a petition for the amendment of Ordinance No. 1755, (being the Zoning Ordinance of said City), as same affects the following-described real estate, to wit:

Beginning at a point in the North-South centerline of Section 9, Township 3 North, Range 9 West of the Third Principal Meridian, which point is 321.2 Feet South of the North line of said Section 9, Township 3 North, Range 9 West; thence South along said centerline 651.2 Feet; thence North 87 Degrees, 58 Minutes East, 300.2 Feet; thence North 501.1 Feet; thence North 87 Degrees, 58 Minutes East 541 Feet more or less to the Southerly extension of the West line of Stearns as same is shown in "Eighth Addition to Cloverview" recorded in plat book 31, page 24; thence Northerly along said West line of Stearns, 150.1 Feet; thence South 87 Degrees, 58 Minutes West 841 Feet more or less to the point of beginning. Known as Maryville Road and West End of Rapp Farm.

Said amendment would change the zoning classification of the real estate immediately above-described from an R-3 and R-4 District to a R-5 District.

This property is also known as Rapp Farm.

WILLIAM F. HOELSCHER
Chairman, City Plan Commission
Granite City, Illinois, 34-5-23

FALSE TEETH
Chewing Efficiency
Increased up to 35%
Clinical tests prove you can now chew better—make dentures average up to 35% more effective — if you sprinkle a little FASTEETH on your plates. FASTEETH is the alkaline (non-acid) powder that holds false teeth more firmly so they feel more comfortable. No gummy, gooey, pasty taste. Doesn't sour. Checks denture breath. Get FASTEETH Powder today at drug counters everywhere.

INSURANCE
CALL
E. J. Miller & Co. Inc.
1332 19th St. Washington Theatre Bldg.
TR 6-8813 Granite City, Ill. GL 2-2134

DEEP IN DEBT ?
BORROW
$801 to $5000
Pay off your bills; cut monthly payments. Take up to 60 months to repay. You do not have to be a homeowner. Phone for a loan today. Know your loan is approved before visiting the office.
ALAMO
CREDIT CORP.
GL 2-6110
Decatur, Alton and E. St. Louis. Offices also in Quincy, Peoria, Licensed and Regulated by the State of Illinois
ALAMO CREDIT CORP.: Gentlemen I am interested in a loan.
Name ____ Address ____
City ____ State ____ Zip ____

Classified Directory

Houses For Sale 1

WANT TO SELL? FOR CASH!
Then LIST with MORRISS
No Property Too Large or Too Small.
FOR PROMPT SERVICE CALL
TR 6-4400
WE GET RESULTS!
MORRISS REALTY CO.
REALTORS SINCE 1903
1907 Edison TR 6-4400

MORRISS REALTY CO.
FOR DETAILS CALL TRiangle 6-4400 — OUR 63RD YEAR
Ralph Morriss
Art Hoff — Harold Hotson

2501 STATE: 7 room 1½ story full brick on corner lot. 4 rooms down with 1 bedroom and full bath. 2nd floor has 3 bedrooms with ½ bath. Full basement. This is priced to sell and can be seen by calling TR 6-4400.

HORSESHOE LAKE: 4 room modern frame with enclosed rear porch or can be used as 5 room home. 60' x 200' lot. This could be that club house you have been dreaming about. Call TR 6-4400.

2800 MICHIGAN: Wilson Park home with 7 rooms, 3 bedrooms. 1½ baths. Built-in kitchen. Dining room. Living room. 2 fireplaces. 20x24 family room. Central air cond. Has to be seen to be appreciated as there are numerous other features for your living pleasure.

GLEN CARBON: Burger St., 4 room alum. siding frame with 1 car garage & U. T. room, eat in size kitchen, 2 bedrooms, gas furnace, city water, city gas, sewers. Garden size 75' x 150' lot. Call TR 6-4400 for Info.

2619 JERDEN: 3 room modern frame on 90x125 lot would be ideal for retired or newly married couple.

FOR LEASE. Approx. 2200 sq. ft., second flood of new Lindblad Bldg., 1836 Delmar. Owner will finish to tenant's desire.

2625 MISSOURI AVE.: Price has been reduced on this 4 room modern frame plus U. T. room. Gas furnace. W/w carpeting in living room. Lots of kitchen cabinets. Home in excellent condition.

2241 LEE: 4 room modern frame with full basement. Living room, kitchen and 2 bedrooms. Bonus room in attic could be 3rd bedroom. Convenient location and could be yours for this is priced to move. Call TR 6-4400.

2526 PONTOON RD.: Centrally air conditioned brick home with 2 nice bedrooms. Built-in kitchen and large living room. Full basement. Attached 1-car garage. Immed. possession. Let us show you this home. Only 4 years old.

1917 STATE: City Temple, former theatre bld., seats 500. Ideal for meeting hall, office space. Air conditioned. Call TR 6-4400 for information.

3107: EDGEWOOD: 5 room brick with 2 car carport, 3 bedrooms, built in kitchen w/w carpeting in living room. This home is selling far below replacement cost and can be yours with low down payment.

2516 STRATFORD LANE: Brand new 6 room brick veneer with 1½ baths, 3 bedrooms, nylon carpeting thru out, attached garage, 75' lot, baseboard hot water heat. Built in kitchen. Call TR 6-4400 for showing at your convenience.

25XX WASHINGTON AVE.: 5 room, 3 bedroom frame home, with attached rental units which brings in $5700.00 per year, always occupied with long term tenants. This can be seen by calling TR 6-4400.

2247 IOWA: 4 large rooms in this centrally air conditioned modern frame with brand new 1 car garage. Downtown and shopping area nearby.

RESIDENTIAL BLDG. LOTS FOR SALE: 60' lot on Sunset drive, 1 block from new Catholic church. Any footage desired is available along 2600 block of Pontoon Rd.

MORRISS REALTY CO.
TR 6-4400, 1907 Edison-Ave.
MEMBER GRANITE CITY BOARD of REALTORS
After Hours:
Just Call Art Hoff, TR 7-1932
or Harold Hotson, TR 7-1570

FOR SALE — BUY — ROZYCKI REALTY 2216 MADISON GRANITE CITY — TRADE — SELL

Rozycki Realty Company

TR 7-6108 — 2216 MADISON — TR 7-6109

2259 DELMAR: Just listed is this ideally located 3 bedroom home with new furnace and many more extras. Ideal terms available! $10,900. See it now!

LOW DOWN PAYMENT: 2417 E. 25th st. can be the home for your family. Featuring 3 bedrooms, basement, new furn., alum. siding and storm windows. Close to school. Call today for first choice of this one for just $300 down.

2100 HILDERBRANDT: You wouldn't want more than this home offers. 3 bedrooms, liv. room, kit., bath, large garage, and large yard. Only $230 down. Many extras!

SOLD SIGNS SPEAK FOR THEMSELVES
Let Us Sell Your Property This Week for Cash. Due to Spring Sales, We Are in Great Need of 3 BR Homes—Income Property—Nice 2 BR Homes.
LIST WITH ROZYCKI AND IT'S SOLD!

LOOKING FOR THAT BIG YARD? This can be yours with a nice 3 BR home on 100 x 125 lot. Only $200 down and low monthly payments. See 727 26th today!

OWNER SACRIFICING: 3 bedroom brick, completely redecorated, full basement, central air & has 2 car attached garage. See 2025 Alton—only $10,950 or $350 down & payments of $75 mo.

915 IOWA: This home offers everything for the budget minded! 3 bedrooms, extra large kitchen, full basement with new gas furnace and hot water heater, alum. storm windows, plus 20 x 20 garage. Only $7995. See it now!

2640 EAST 24TH: This home is truly for the large family. Has 5 bedrooms, 2 full baths, living room, dining room and extra large kitchen plus many extras. This can be yours with $450 down!

1223 ORIOLE ST.: Truly an economy home. Ideal for the newlywed or retiring couple. 3 bedroom home with a double lot. $250 down and only $45 month.

1704 BREMEN: Looking for a nice 3 bedroom home? Then check this one at 1704 Bremen. Good clean neighborhood. First offering.

READY TO MOVE IN: 2140 Delmar. Another fine brick home. 3 bedrooms, living, room, dining room and nice large lot. Has host of extras. Only $13,500.

2227 WASHINGTON: A good substantial large home right in the heart of downtown, convenient to all business, churches, schools, etc. Solid brick, 3 bedrooms, living room, dining room and 1½ bath, with fenced-in rear yard. $12,750. First offering.

Rozycki Realty Co. TR 7-6109 TR 7-7188 TR 7-6108
2216 MADISON AVE GRANITE — THE OFFICE THAT WORKS FOR YOU

GL. 2-3119 — TR. 7-2006
Gitchoff Agency REAL ESTATE & INSURANCE
1927 Edison, Granite City

ANDY GITCHOFF—BILL TURPENOFF—PAUL MORRIS

NEW LISTING—in a nice block, near schools and park. Also extra income from 3 room apt. over 2 car garage in rear. Main house has 3 bedrooms, living rom, dining room, kitchen, dinette and bath. Full basement, gas heat, alum. storm sash and new room. This is a special buy, call today. Taxes are $192, and owner said "Sell It" for only $14,950.

1731 POPLAR ST.: 3 room house with full basement and new gas furnace. Interior newly decorated. Immediate possession, we have the key. Will consider contract for deed if you qualify. Taxes only $77. Full price $4500.

IN MADISON: 1419 Fifth street. Priced to sell at $7900.00. A bargain for the large family, on a nice street. 3 or 4 bedrooms, liv. room, dining room, kitchen, gas heat, basement. Nice 1½ car block garage. Taxes $116. Call for appt. You will be surprised.

LARGE 15 FAMILY FLAT: A gold mine for a handy man. Has 2-3 and 4 room apts., all furnished with a total of $800 per month income. Taxes $220 yr. This property will pay for itself in 18 mo. Elderly gentleman will sacrifice. $13,900.

TERRACE LANE: An executive neighborhood of prestige homes. Bueatifully kept 3 BR brick rancher on large corner lot, with magnificent trees, shrubs and flowers with cyclone fenced back yard and enclosed patio. Home has lovely liv. rm, family rm., kitchen, w/w carpeting, h/w floors, 1½ baths, two fireplaces, full tiled basement, gas heat, central air conditioning, large 2 car garage, price reduced for a fast sale. Call for appt.

4025 MARYVILLE RD.: For the small family that needs only 2 bedrooms. Near schools and is air conditioned. Full basement with gas furnace and garage. This is a well kept home and priced at only $12,900.

4 BEDROOMS: E. Granite, just off Nameoki rd., liv. rm., din. rm., kitchen, basement, gas heat, garage, carpeting, venetian blinds, Here is a roomy home for the large family in good condition. These are hard to find. Call us today for appt. 2804 Palmer, only $9950.

LISTINGS NEEDED! Due to our rapid sales, we are in urgent need of new listings in all locations and in all price ranges. Let us do all the work and advertising. Call us today for a FREE prompt, courteous estimate.

CENTRALLY LOCATED—AND SPIC AND SPAN: Newly decorated, new roof, new wiring, new furnace, large porch, venetian blinds. Home has 3 BR, liv. rm., large kitchen with D/D sink and cabinets. Bath and large basement. Look at this bargain at 2259 Delmar then call Bill for appt. Only $10,900.

IN MADISON—720 WASHINGTON AVE.: Frame 6 room home in top condition. Large new 20 x 22 garage in rear. Ideal for mechanical shop. Has overhead door, concrete floor, floor drain, water and heater. House has 2 bedrooms, living room, kitchen, family room, dinette, bath, gas heat, half basement, fenced yard, and taxes only $120. A good buy at $7950.

3012 NAMEOKI RD.: 4 bedrooms, living room, dining room, large kitchen, full basement, near schools and Bellemore shopping center. On Nameoki rd. Tip-top shape, low taxes. Won't last long. Call Bill for appt. $12,900.

COMMERCIAL BRICK BLDG.: Has large 4000 sq. ft. warehouse, with office space, store frontage, 5 rm. apartment and additional space. Only one in town. Call Bill for details. Price is right.

MEMBER OF GRANITE CITY REAL ESTATE BOARD

Houses For Sale 1

Rose Royce Realty
2500 NAMEOKI ROAD, Granite City, Illinois
TELEPHONE TRiangle 7-9010

DON'T WAIT — LIST WITH US NOW!! WE CAN'T GUARANTEE RESULTS BUT WE DO GUARANTEE TO TRY HARDER

BIG VALUE—SMALL PRICE: Brand new 3 bedroom brick with attached carport. Completely built-in kitchen with vanities, w/w carpeted living birch cabinets, 1½ baths with room & gas heat. A REAL BUY FOR $14,500.

LINCOLN AVENUE: 2 bedroom frame with full basement, detached garage & enclosed front porch. Separate dining room, plenty of cabinets in kitchen & gas heat. FULL PRICE $9,950.

THIS HOME HAS JUST BEEN LISTED & PRICED AT A SIZZLING $12,950. Extra neat 3 bedroom frame with attached carport. Built-in ceramic tiled kitchen, full bath w/shower & shower doors, intercom system, hardwood floors, separate utility room & big patio in back yard. 131 TROECKLER

BARGAIN HUNTERS ATTENTION—EDGE OF TOWN: 2 bedroom frame with attached garage & separate utility room. Colored fixtures & shower in bath and gas heat. CALL FOR MORE DETAILS.

AFRAID OF GROWING OLD WITHOUT INCOME?? Here's a 2 story frame with full basement & detached garage. 4 rooms & bath down and 5 rooms & bath up—BARBER SHOP NEXT DOOR. ALL THIS INCLUDED IN ONE PACKAGE.

$800 DOWN & ASSUME PRESENT LOAN: 3 bedroom, brick with full basement, attached garage and centrally air-conditioned. Completely built-in family size kitchen, hardwood floors, very well landscaped lawn. ANGELA DRIVE.

SMALL 1 BEDROOM FRAME with full basement & 2 car detached garage. Dining room, breakfast bar and, pantry in kitchen. utility room with cabinets, aluminum storm doors & windows. 3016 NAMEOKI RD.

MARYVILLE ROAD: 3 bedroom brick with full basement & attached garage. Completely built-in kitchen, 1½ baths; centrally air-conditioned, hardwood floors, marble window sills. plaster walls & gas heat. THIS IS A REAL BEAUTY.

HERE'S A BUY: 3 bedroom frame with full basement, attached garage, fenced yard & aluminum awnings all around. Plenty of birch cabinets & garbage disposal in kitchen, ceramic tiled bath, hardwood floors, marble window sills, cove ceilings & gas heat. FULL PRICE. $15,950.

FULL PRICE $6,500 for this 3 bedroom frame on a 100'x195' lot on the edge of town. All nice big rooms with separate dining room. THIS NEEDS A HANDY MAN.

5-ROOM FRAME, basement, garage, corner lot. Priced for quick sale. 2791 Nameoki Drive. Call TR 6-3923, WE 1-0453. 1-5-26

3 BEDROOMS AND BATH. $5950. With small down payment. #4 Jones Park Drive. WE 1-2906 1-6/13

---

3 BEDROOM BRICK HOMES
WITH BASEMENTS
IN
QUIET VALLEY
FEATURING:
★ SANITARY SEWERS ★ LANDSCAPED LOTS
★ STORM SEWERS ★ LOW, LOW TAXES
AND UNBEATABLE TERMS!
NOTHING DOWN G.I.
NO CLOSING COST

F. H. A. TERMS ONLY
NO CLOSING COST **$172.00 Down**

DISPLAY HOMES OPEN FROM 9 A.M. TO 8 P.M. WEEKLY AND 1 TO 5 P.M. SUNDAYS ON HIGHWAY 111, JUST SOUTH OF PONTOON ROAD . . . OR CALL
WE 1-0111
DALE CONSTRUCTION CO.

Houses for Sale 1 | Houses for Sale 1

JOHNNY BLOODWORTH REAL ESTATE AGENCY
1222 Nineteenth Street

John Sobol	Johnny Bloodworth	Bernie Sobol
TR 7-2363	TR 7-2364	TR 7-2365

LET'S TRADE OR SELL THIS HOME IN BELLEMORE: 3216 Wayne. A real beauty. Huge family room, plus 2 bedrooms, living room, kitchen, 1 car garage, fenced yard. No down payment. G.I. or sell-FHA. Price only $13,950. Vacant. Immediate possession.

PRICE REDUCED: Wants to sell or trade this home in country setting. Newer 5 room, 3 bedroom brick, with attached garage, large lot, many extras. Price $15,950. VanMe Park.

$350 DOWN: 2 houses on one lot. 6 room, 3 bedrooms, finished bsmt., 3 rooms over 2 car garage in rear. Price $12,500. $108 a month. 2432 Benton ave.

SCHOOL STREET: Glen Carbon. Practically new 4 room home, full bsmt., gas furnace. Built-in oven and range. Beautiful shaded lot. Priced at $9,500. Call for appt.

NEEDS FIXIN': Well built, 5 bedroom, 2 story frame. Stoker heat, corner lot. $200 down. Payment less than rent. See 1242 Robin st. Price $4950.

REAL COUNTRY ESTATE LIVING: Located on Twin Lakes, Troy, Illinois. Best in fishing. We offer this beautiful 7 room split foyer loaded with extras. 2½ baths. Carpeted living room. Central air-cond., patio, etc. Price $23,950. We will trade. Call us.

HERE IS A DREAM HOME YOU WOULD DESIRE: 6 room brick, 2 front entrances, carpeted living room, hall, 3 large bedrooms, 2 full baths, dining room. Large kitchen, garage, bsmt. Many more extras. Price $25,500. See 4117 Old Alton road now.

NICE OVERSIZE 5 ROOM, 2 BEDROOM FRAME: Closets and cabinets galore. Oversize one car garage. Price $7950. See 2060 Fourteenth street now.

EXTRA NICE & NEW 5 ROOM BRICK HAS 3 BEDROOMS, 1¾ tile baths, built-in kitchen, poured conc. bsmt., 2 car plastered garage, other extras, including large 80 x 155 ft. lot. #4 Paul drive. Priced at $19,950. Will trade. Vacant. We have the key.

BUSINESS PLUS 13 ROOM BRICK ROOMING HOUSE: Tavern, fully equipped on rear of lot. Located 2202 Missouri ave. Will sell all for $27,000, with $3000 down. Call us for details as to income, etc. Shown by appt.

EXCELLENT LOCATION: 2527 Grand is an older, 3 bedroom home with full bsmt., gas furnace, garage, very nice inside. $250 total down payment will buy on contract for deed. Price only $7950. Will take trade-in.

INCOME $16,000 PER YR.: 4 new brick apartment buildings, 3 room each apt., large extra lot. 455 foot frontage on St. Thomas drive. Sell entire property. Price $140,000. Appt. only.

3133 DAVIS, IN BELLEMORE VILLAGE: Nicest location for a newer 3 bedroom, brick in Granite City. Carpeted living room and dining room, eat-in kitchen, finished bsmt. Walk to kindergarten through high school. Only $16,950. G.I., FHA or trade.

MARYLAND PLACE: 2227 Woodlawn. Newer 2 bedroom. Completely carpeted. Eat-in kitchen. Large living, dining room, fireplace, enclosed breezeway, and attached garage. Richly shrubbed lot. FHA ofr G.I. or trade. See it today.

CAN YOU AFFORD THIS? Right by Wilson School. Like brand new. 3 bedroom, partitioned ranch with powder dry bsmt. Cozy gas heat, rich carpeting, breakfast bar, plus dinette, tiled bath with shower, patio, chain link fenced yard. See 2905 National avenue.

INCOME PROPERTY: 13 room modern, 2 story bldg., has 3 apts., plus 3 rooms used as office space. Full bsmt. Building in perfect condition. Income approx. $250 a month. Selling for only $11,500. See 1726 Delmar, by appt.

OVER 11,000 CARS A DAY PASS BY THIS CHOICE COMMERCIAL CORNER: 1926 Edw. rd., 50 x 125 ft. lot with three room cottage and garage on rear. All utilities. Will lease or sell. Very little cash needed. Could have Dairy Store, Car Lot, Pick Up Station. Priced for quick sale.

TWO HOUSES ON ONE LOT: Approx. 2½ years old. 4 room, 2 bedroom, living room, kitchen, utility in each. Back house sits over two car garage. Very neat & clean. Call for appt. now to see 1305 Oriole. Price $12,950. $1100 down will buy.

EXTRA LARGE BRICK HOME: 4 bedrooms, family room, large carpeted living room. Built-in kitchen, 2½ baths, bsmt., central air-cond. 2 car garage, lot is 109 x 143 ft. Can be apt. duplex. 110 Prospect. Troy, Illinois. Price $24,950. Appt. only.

THIS IS A SLEEPER PRICED RIGHT: Trade that pledge or smaller home for this 3 bedroom ranch style (attached garage). Guthr Place, Mitchell, Illinois. Price only $9950. Real bargain.

CUTE TWO BEDROOM FRAME: Recently redecorated. Gas heat. $250 down FHA. $60 a month. 2168 Orville.

3 BEDROOM HOME, built-in kitchen, utility room, intercom, patio, carport, shrubs. $12,950. WE 1-0283, 131 Troeckler lane, Mitchell. 1-5-26

5 ROOM FRAME HOUSE AND 2 lots for sale by owner. See at 2125 Alton Ave., Madison, Ill. in Cloverleaf. 1-5/23

3-BEDROOM BLONDE BRICK: Well located. W/w carpeting. Large built-in kitchen, intercom, central air-conditioning. Beautiful finished basement, with plastered walls and tile floor. Closets down and upstairs. Sliding doors. Selling due to husband's death. TR 6-4388. 1-5-26

THREE BEDROOM BRICK in Bellemore, w/w carpet in living room and hallway, large kitchen with birch cabinets, tile bath, basement, patio, large lot, nicely landscaped. TR 6-0967. 1-5/23

3-BEDROOM BRICK residence, 218 E. Church St., Collinsville, Ill. Phone 344-0992. 1-5-31

4 ROOMS & BATH, garage 14x28. Lot 38½'x125'. Fenced yard. 4168 Nameoki Rd. TR 7-7276 1-5/23

3 BEDROOM FRAME, with family room, air-conditioned, storm windows and awnings. $13,500. 2809 Willow, TR 7-5423 1-5/31

If your home is really your castle, you probably don't need a professional's help to sell it.

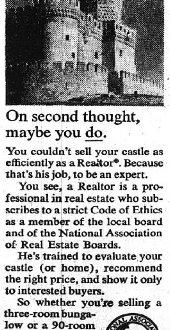

On second thought, maybe you do.

You couldn't sell your castle as efficiently as a Realtor®. Because that's his job, to be an expert.

You see, a Realtor is a professional in real estate who subscribes to a strict Code of Ethics as a member of the local board and of the National Association of Real Estate Boards.

He's trained to evaluate your castle (or home), recommend the right price, and show it only to interested buyers.

So whether you're selling a three-room bungalow or a 90-room chateau, see a Realtor. Look for this seal, which only he may display.

NATIONAL ASSOCIATION OF REAL ESTATE BOARDS — REALTORS

Granite City Board of Realtors

Houses For Sale 1 | Houses For Sale 1

"LIST WITH COCHRANE AND IT'S SOLD" FAMOUS FOR SERVICE, INTEGRITY AND SQUARE DEALING

Cochrane — **612 ENGLISH PLACE, MITCHELL, LOVELY 2 BEDROOM BRICK:** All carpeted and paneled living room with cove & swirl ceiling, built-in kitchen, bath & ½, 2 car paneled garage, huge cyclone fenced yard, storm sash, 100 x 225' lot. Let's make appt. now. $17,995.

Cochrane — **LUXURY HOME FOR PEANUTS:** Brand new 3 bedroom frame on Ashland ave., Mitchell. Large living room richly carpeted, built-in kitchen, att. garage, large 104 x 200' lot, low taxes. Call today; only $13,950. Hurry!

Cochrane — **COUNTRY LIVING, 1½ ACRES, BEAUTIFUL NEW 8 ROOM BRICK:** 3 baths, 4 bedrooms, 3 carpeted, carpeted living room, family room, beautiful kitchen cabinets, built-in oven-range, refrig.-freezer comb., washer and dryer all stay. 2 car garage, air cond. Only $26,900—worth $32,000.

PRETTY LITTLE DOLL HOUSE: Ideal for that small family; 4 clean neat rooms, pretty colors. Big 1½ car garage, large patio, fenced yard, nice area, 1724 Venice. Immediate possession and easy terms.

LIVE IN, RENT OUT, NICE 9 ROOM, 2 FAMILY: 5 down, 4 up, upstairs rents for $72. 2 baths, air conditioner, separate entrances, bsmt., ideal location. 2710 Washington, only $10,950.

BIG GARDEN, CHICKEN HOUSE, FRUIT TREES: Enjoy life in this attarctive 2 or 3 bedroom house. Carpeted living room, hardwood floors, big family room, pretty kitchen. Garden, orchard, fenced yard. All neat and ready for good living. Big ½ acre only 5 minutes from Nameoki shopping center. Price only $11,950.

ENJOY FISHING AND GOLF IN BEAUTIFUL ARLINGTON HEIGHTS: At your back door in picturesque surroundings, then walk into this beautiful 2 level brick home with its stunning red carpeting, attractive white birch kitchen (built-ins), family room, 2 baths, 3 bedrooms, big 2 car garage, all situated on a spacious landscaped lot. Decorated in red, gold and white. A real beauty. #30 Mickel Drive. Appt. only.

CLOSE-IN CONVENIENCE, A VERY NICE NEIGHBORHOOD: 5 room; 3 bedrooms, huge living room, beautiful hardwood floors, fireplace, spacious bright kitchen, large bsmt., gas furnace, new roof, new guttering. Entire property newly decorated. Located 2200 block of Delmar. Priced at only $8950 to move fast. We have key.

KEEP COOL AS A CUCUMBER & ENJOY THIS CENTRAL AID COND., EXTRA LOVELY 3 BEDROOM BRICK HOME: Almost 1100 sq. ft. of sheer comfort, sparkling clean. Hardwood floors, carpeting. 7 closets, nice partitioned bsmt., att. garage. A beautiful big lawn. 3238 Wabash is A-1 and under $19,000.

3033 ASH, NOTHING DOWN: 3 bedrooms, living room, dining room and kitchen. All new acoustical ceilings, tiled bath, alum. sash, big storage area. All newly decorated. Close to all schools. Extra neat.

2449 KILARNEY, COMFORTABLE 3 BEDROOM BRICK: W/w carpeted living room & hall, birch cabinets, bsmt. partitioned into family room, cyclone fenced yard, att. carport. A lot of value for only $15,900.

RTE. 111, BOX 494, MUST SEE TO APPRECIATE: Only if you like everything nice. 6 room brick loaded with extras. 3 carpeted bedrooms, carpeted living room and hall. 2 baths, 2 fireplaces, all built-in kitchen, bsmt. all tiled, summer kitchen, work shop, central air cond., 2 car garage, fenced yard. Fishing at back door. Too many extras to mention. Under $24,000.

DRASTICALLY REDUCE — HWY. 111, EAST HORSESHOE LAKE: Pretty white 2 bedroom, large richly carpeted living room, country kitchen, lovely cabinets, gas heat, alum. storm sash, big, big yard. E/Z terms. Call now.

LOU JUAN HILLS, BY FREEWAY: Scenic beauty all year. 1 acre plus extra nice 2 bedrooms, big living room, screened in porch, kitchen, family room, att. garage, tiled bath with lavinette. Drapes and curtains all stay. Alum. storm sash. Low taxes; mape appt. now.

ECONOMY HOME—2239 FOURTEENTH ST.: Neat & clean 3 rooms & bath upstairs, kitchen and breakfast room in bsmt., new gas furnace, garage and utility shed. Only $4995.

REAL ESTATE Cochrane and INSURANCE — REAL ESTATE Cochrane and INSURANCE
1909 CLEVELAND TR. 6-1767 — GRANITE CITY GL 2-8175

IN COLLINSVILLE: Six rooms and bath. Hardwood floors, plaster walls, full basement. Gas heat. Level lot, on sewers. Low taxes. Call 344-3236 before 11 a.m. for information and appointment. 1-5-26

3-BEDROOM, living room, dining, kitchen. Gas heat. Storm windows. Corner lot. Behind shopping center. Assume loan. Immediate possession. Low down payment. No red tape. TR 7-4540. 1-5-23

ATTENTION BUILDERS
BEAUTIFUL 10,000 SQ. FT. HILLSIDE LOTS FOR SALE. WITH UTILITIES, STREETS AND STORM WATER DRAINAGE. CLOSE TO GRANITE CITY. CALL TOM STAICOFF AT WE 1-0111.

MOVE RIGHT IN. Take over payments. 1142 Meridian has 3 rooms, bath, gas furnace, nice yard. No money needed. Payments $55 a month. Why rent? Call John Sobol, Bloodworth Agcy. TR 7-2363. 6-5/31

INCOME PROPERTY at 2402 Washington. Small down payment; balance monthly. Call TR 6-8861 1-6/13

SPACIOUS 3-bedroom brick. Attached garage. Fireplace. 1½ baths. Storm windows; patio. Near St. Elizabeth School. TR 6-6962. 1-5-23

BRICK HOUSE, living room, dining room, 2 bedrooms, bathroom, kitchen, full basement, gas furnace, and single car garage, near Wilson Park and bus stop. TR 7-4540. 1-5/26

INSURANCE — **Holsinger AGENCY** — REAL ESTATE
TR 6-5650 — TR 6-5650
3134 Nameoki Rd. — Granite City, Illinois

MARYLAND PLACE — Very charming home at modest price. Can be used as 2 or 3 bedrooms, paneled den with fireplace. Lanai across rear; utility room, gas heat, large family room with fireplace; equipped kitchen, carport; immediate possession.

EXCELLENT INVESTMENT PROPERTY with 5 rooms & bath to each apt. Four gas furnaces and hot water heaters. Good location and income.

VERY NICE 4 ROOM COTTAGE—29XX Washington ave. Priced to sell. Full basement, oil heat, garage.

THREE ROOMS with bath, pantry, basement, hot water heat, corner lot. On Logan ave. Immediate possession. Reduced.

ON BECKWITH, MADISON, ILL.: 4 room modern with 2 car garage. Lot 75 x 125.

FOREST AVE.: Very lovely 3 bedroom frame, newly decorated, in excellent condition. 2 car garage with poured concrete driveway. Owner leaving town. Priced to sell.

COMMERCIAL, zoned C-2, improved with 2 bay service station. Lease, sell or consider trade. 120 ft. frontage on Nameoki rd. & Venice ave. Immediate possession.

NAMEOKI RD., ZONED C-2: Near Bellemore Shopping Center. 50'x125'.

THE DEADLINE FOR CLASSIFIED ADS IS NOON SATURDAYS AND WEDNESDAYS

Classified ads are not taken by telephone since the volume is insufficient to justify the bookkeeping that would be required.

CLASSIFIED AD RATE
5 CENTS A WORD — 60c MINIMUM
$1 Extra Charge for Blind Ads

Houses for Sale 1

Do you want results or promises in selling your house? We get results!! Call us today—You'll like the way we do business!!

Francis Agency
TR 7-2133

TIP O'NEILL

#1 COUNTRY LANE off Johnson Rd.—3 bedroom contemporary, bath and ½, large attached garage, beautiful lot. Priced for quick sale, $18,250.

MITCHELL, ILL.—New brick 3 bedroom, garage, built-in range and oven. Other extras. Central air conditioning. #23 Moreland Drive. Only $17,500.

2917 HARDING — 2 bedroom, living room, kitchen. Take over GI loan.

2317 GRAND — 4 bedroom, basement garage, gas heat. VA or FHA low down payment.

530 TENNESSEE—2 bedroom, aluminum siding, gas heat. Only $7250.

2004 GARFIELD: Brick, 2 bedroom, full basement, air conditioned, attached garage, other extras, very clean. Lot 80 x 130. Priced for quick sale. Low down payment.

ONLY 4 YEARS OLD: 4 room frame with beautiful family room in basement. Other extras. Taxes only $100 year. A real buy at $12,850.

WABASH & GARFIELD: 3 BR executive type home. Beautifull family room, air conditioned, garage, car port, breezeway, corner lot. Call for particulars.

RICHMOND & JOHNSON RD. 3 BR brick, story & ½, corner lot. Also has 2 room apt on same lot. Rents for $60 mo.

INCOME PROPERTY: Apts. and 1 store bldg. Good location. 100% occupied. Call Tip for particulars.

2 FAMILY DUPLEX: 2 bedrooms, living room, kitchen, carpeting and h/w floors. Good income. Call Gus for details.

2829 CAYUGA: 4 room frame; fenced yard. Only $6950

2034 WASHINGTON: 2 bedroom frame, gas heat, basement newly decorated, only $7450.00, easy terms.

3153 FEHLING RD. 3 BR brick, air conditioned, family room, 2 car garage, patio and many other extras. Call Tip for details.

LISTINGS WANTED

5137 OLD ALTON RD.: 3 bedroom brick, H/W floors, built-in kitchen and extra large lot 93 x 260.

FRANCIS AGENCY
1412 20th St. -- TR 7-2133

4 ROOM HOUSE: Bath; 2 bedrooms. Large lot. 4220 Breckenrdige Lane. WE 1-1467. 1-6-2

REALTOR WEEK
MAY 22 - 28

MOVING UP?
SETTLING DOWN?
SEE A REALTOR!

REALTOR®: A professional in real estate who subscribes to a strict Code of Ethics as a member of the local board and of the National Association of Real Estate Boards.

Rose Royce Realty
Telephone TR 7-9010
2500 Nameoki rd., Granite City, Ill.

Houses For Sale 1

MILLER AND WOLF
REALTY, INC.

CALL TR 7-2345

SEE US for a HOME of... YOUR OWN

NICE 5 ROOM, 3 bedroom frame on 80 x 132' lot. Large living room; big eat-in type kitchen; hardwood floors; plastered walls; attached garage. See 2013 Cottage Avenue. Priced at $15,950.

PRICE REDUCED to $17,950 for this beautiful 6 room, 3 bedroom home at 1526 Clark. Built-in kitchen; 1½ tiled baths; carpeted throughout; family room; attached garage; 90 x 125' shrubbed lot; central air conditioning.

COLONIAL STYLE 6 room, 3 bedroom home. Slate entry foyer; fireplace; 1½ baths; newly carpeted; full basement; 1½ car garage. Extra neat and clean throughout. See 2301 Lynch.

FIVE ROOM, 3 bedroom home with aluminum siding and permastone. Big kitchen; modern bath; garage and workshop. 105 x 125' lot. 2663 Nameoki Drive. Priced at $9,950.

UNDER CONSTRUCTION: 1½ story Colonial "expandable" type home. Extra large rooms throughout. Full basement; hardwood floors; plastered walls; 72x 125 lot. 2332 Clark. Priced at $15,950.

SIX ROOM, 3 bedroom home with attached carport. Large family-type kitchen and family room; ceramic tile bath; basement. Hardwood floors; plastered walls. 72 x 125' lot. 2332 Clark priced at $15,950.

BOAT INSURANCE
Inboard and Outboard Coverage

COMPLETELY REDECORATED 6 room, 3 bedroom brick and frame in Holiday Gardens. Built-in kitchen; 2 full baths; full basement. Other "extras". Look at #10 Miami Court.

UNDER CONSTRUCTION: 5 room, 3 bedroom ranch type home with attached garage. Full basement; hardwood floors; plastered walls; built-in kitchen. Total price $15,950. Check with us.

SMALL STORE space plus living quarters. Living area has 4 rooms, 2 bedrooms, automatic heat. This is in a location ideal for a small grocery, etc. Vacant for your inspection. Total price $7,950.

NICE 4 ROOM, 2 bedroom home with ceramic tile bath. Single car garage plus carport slab. On 80 x 125' lot at 2653 Lincoln and priced at $10,950.

EXCELLENT COMMERCIAL property on Madison Avenue. 40 x 80' building on an 80 x 120' lot. Can be converted to practically any type business. Call us.

LET US SHOW YOU this beauty being built in Arlington Heights. 6 room, 3 bedroom brick with family room, attached 2 car garage, full plastered basement, 1½ baths, built-in kitchen plus many other quality features, and selling for only $22,500.

3226 Nameoki Rd.
Granite City, Ill. TR 7-2345

Real Estate For Sale 2

LOTS in Collinsville and Maryville. Call us. Schuck, 344-7960 or 344-1558. 2-5-26

2-FAMILY MODERN APT., income $125. Reasonable. Automatic gas heat. GL 2-5187 after 7:30 p.m. 2-12-9tf

SIX-FAMILY, furnished, air conditioned apt. building and duplex. 100% leased. Excellent return. Route 40 at 62nd St., Fairmont City, UP 4-2019. 2-5-31

COTTAGE: Lake of Ozarks, completely furnished, 2-bedroom, L-shaped living room and kitchen, large bathroom with shower, attached garage, on 1-acre of ground. Sale includes 15 ft. fiberglass American boat, 35 h.p. Gale motor. In good condition. $7995. TR 6-6612 after 5. 2-5-23

130' x 230' LOT, Lou Juan Hills. Ideal for split level or ranch style. TR 7-3349. 2-5-30

INCOME PROPERTY — Near university in Edwardsville, 27 rooms including seven kitchens and seven baths, all completely furnished. A-1 condition, beautiful corner lot. Priced to sell quick. Call Bergfield, GL 1-7540. 2-5-26

TAVERN with 14 rooms. Good income. $7500. TR 7-8581. 2-5-23

Houses For Sale 1

FOR PERSONAL SERVICE WITH INTEGRITY CALL
REINHARDT AGENCY
1933 Edison — 46 YEARS OF SERVICE
FOR THE BEST IN FINE HOMES
CALL . . . TR 7-0613

#30 NASSAU DRIVE. A choice location in Holiday Gardens, near St. Elizabeth's School. 3 bedroom brick home with 1½ baths, basement and gas heat, plus attached garage.

2205 ST. CLAIR AVE. Owner will trade for a smaller home on this big 3 bedroom brick home. Kitchen with built-ins. Big living room. 2 baths. Large corner lot. Attached garage.

2525 PONTOON RD. Nice 3 bedroom brick home with basement and gas heat. Big 80 ft. lot. Nice yard. Low down payment will handle on FHA terms.

2316 LINCOLN AVE. Clean and in good condition. 2 bedroom 5 room frame with basement and garage. Immediate occupancy.

2429 KILARNEY. Priced to sell! Only $14,950 for this dandy 3 bedroom brick home with basement and gas heat. Fine neighborhood. Close to schools. WILL TRADE!

BLUEBIRD LANE in Parkview Estates. See this fine 7 room brick home. Kitchen, dining and living room, 3 bedrooms, recreation room, 1½ baths, and attached garage.

2921 ASH AVE. No down payment to GI and immediate occupancy! Only $400 down on FHA. 3 bedroom frame home. Fenced yard. Handy to schools. Call now!

#31 MOORLAND DRIVE at brick home. Spacious living room. Built-in kitchen. 2-car attached garage. Big lot. Call for an appointment right now!

2319 WASHINGTON AVE. A fine income poperty in a splendid location. 9 room brick. 6 room apartment down and 3 room apartment up. Only $17,500.

3004 NATIONAL AVE. Large 3 bedroom frame home with large kitchen, living room, family room, on a big 75 ft. lot. Low down payment on FHA or no down payment to GI.

2430 OHIO AVE. Attractive West Granite property. 2 bedroom frame with a large garage. Close to Prather or Logan Schools. Only $500 down.

4033 MELROSE AVE. Big 100x 145 lot and clean 2 bedroom frame home. New kitchen cabinets. Family room. Carport. Rear yard all fenced. Low down payment.

2017 COTTAGE AVE. Well built 2 bedroom brick home. Built-in kitchen. Extra big living room with fireplace and carpeting. Breezeway and 2 car attached garage. Gas heat. Air conditioned. 80 ft. lot.

2649 ADAMS AVE. Here is a really nice 2 bedroom frame home. Basement. Gas heat. A lovely well-kept yard and a friendly looking neighborhood. Close to schools and bus line.

2220 MISSOURI AVE. Income property! See this extremely clean property. 3 apartments. Excellent return on your investment. Call for full details.

BUSINESS OPPORTUNITY: At 27th and Benton. For sale or lease. Ideal for many uses. Excellent location and a good brick building on a large lot. Call for more information.

REINHARDT Agency
TR 7-0613

After hours, call one of our 4 full-time real estate consultants

LLOYD WHITWORTH TR 7-2511
JERRY KENT TR 6-8822
DICK NICHOLS DI 4-6186
NORMAN REINHARDT TR 6-8584

LAKE REAL ESTATE COMPANY

FAMILY-TAILORED HOMES

TR 7-8944 — 3727 Nameoki Rd. — Granite City, Ill.

YOU CAN BE THE SMART FAMILY THAT GETS THIS BARGAIN—CALL RIGHT NOW for an appointment to see this nice 3 bedroom home which features dining room, 1½ baths, 2 car garage, large utility room, large kitchen with snack bar, den, fenced-in back yard, storm sash, radiant heat and low taxes. Be the first to call to see 34 Moorland drive.

NO MONEY DOWN — NO CLOSING COSTS, GI—Yes, it's true this lovely 3 bedroom home is priced well below market value. It has many outstanding features such as beautifully paneled TV room, full basement, automatic gas heat, garage, etc. This home is priced to send the first serious buyer scrambling for his checkbook. 2726 Myrtle.

LUXURY AT ITS FINEST: This beautiful 3 bedroom full brick ranch is certainly an eye catcher. It features 2 baths, large modernisti ckitchen with built-in range and oven, 2 car garage, plaster walls, full basement, fireplace, automatic gas heat and low county taxes. Located on a spacious 80' x 125' lot on Angela drive.

FIRST OFFERING: Beautiful 3 bedroom home with finished basement, carport, aluminum siding, large 12' x 13' kitchen with slide-in range, carpeting, storm sash, automatic gas heat, intercom system with radio, and low county taxes. Call today. Carolyn blvd.

LOOKING FOR EASY TERMS? SEE LAKE!!

SPACIOUS LIVING: This beautiful home located at 161 Tennessee in Mitchell features 6 large rooms, 2 car garage, full basement, located on a large 100' x 220' lot, completely landsscaped. Ladies, the kitchen: 2 walls of cabinets, built-in snack bar and buffet. 8 extra large closets make storage no problem. The well in addition to city water makes lawn care easier.

DRIVE OUT THIS AFTERNOON AND BE CHARMED by this lovely 3 bedroom brick with dining room, 1½ baths, garage with concrete drive and full basement (finished off into a comfortable play room). Ladies, the large family-sized kitchen with birch cabinets and built-in range and oven will delight you. Other features include hardwood floors, patio for summer living, automatic gas heat with central air conditioning and low, low taxes. Call today to see 2420 Roney drive.

1521 COTTAGE—CONVENIENCE PLUS: 2 bedrooms, full brick, large utility room, plaster walls, garbage disposal, storm sash, automatic gas heat with central air conditioning and low taxes. Be the first to call for an appointment.

We Have Many More Listings You Will Want to Know About
Open All Day Saturday and 'til 6 P.M. Each Week Day

CALL TR 7-8944 TODAY!
-:- PERSONAL AND EFFECTIVE SERVICE -:-

Business for Sale 3

2031 MADISON. Brick home and business. Vacant, open every day, see for yourself. 5 rooms, bath, basement, gas heat, extra office. Ideal for barber shop, beauty shop, insurance, TV shop, professional office. On and off street parking. Will finance or trade. See it now, John Sobol, Bloodworth Agcy., TR 7-2363. 3-5/31

PAPER ROUTE FOR SALE. Call between 9-11 A.M. and after 8 P.M. TR 6-2918 3-5/31

Farms For Sale 4

2 ACRE ESTATE! 25 minutes east on 270. On perfect county road with R. E. A. electric. Fenced. Horses. Ideal for beautiful country home. Location incomparable. TR 7-4540. 4-6

use the WANT ADS

Houses for Sale 1

KAEGEL

"The Key Office For All Your Real Estate and Insurance Needs"

1367 Niedringhaus
GL 2-1125

4 BEDROOM FRAME located 2329 Edison Ave., 2 baths, 2 car garage, alum. siding & storm windows, new kitchen, garbage disposal, hardwood floors, full basement and will trade.

$8,950,00 BUYS this 5 room aluminum sided frame located 2237 Benton, full basement, gas furnace, close to town and good possession.

3 BEDROOM FRAME plus 14 x 24 ft. garage, fenced rear yard, aluminum storm windows, gas heat, close to grade school, in perfect condition, can be bought GI with $200 down and selling for $12,950.00.

3 OR 4 BEDROOM split-foyer brick located in Wilshire Manor, 2 baths, built-in kitchen, w/w carpeting in living room, att. garage, alum. storm windows, 65 x 130 ft. lot and selling for $17,500.

$16,950 BUYS this 3 bedroom brick, poured basement, gas heat, hardwood floors, good closet space, birch cabinets in kitchen, large living room and 80 ft. front lot.

$10,500 BUYS this 3 bedroom frame located at 3128 Jill in back of shopping center, large kitchen, gas heat, fenced rear yard & air conditioner cut in wall, will sell FHA or GI.

5 ROOM FRAME located at 2221 Lincoln, new kitchen, large living room, bsm't. finished into rathskeller, stoker furnace, selling for $10,000 & can be bought $200 down, if you qualify. Vacant & immediate possession.

3 BEDROOM BRICK located just outside of town, 1½ baths, sliding door closets, plas. walls, H/W floors, built-in kitchen, poured bsm't., close to new park & school, att. garage & priced to sell. Check this one.

$500 DOWN & assume loan if you qualify on this 5 room brick located in Glenview. 3 bedrooms, large kitchen, utility room, air cond. & located on large lot.

NEW 1½ STORY BRICK on Newell Drive close to new school & park. 4 bedrooms, 2 full baths, built-in kitchen, H/W floors, plastered walls, large living room, poured bsm't. & storm windows. Priced to sell.

1367 NIEDRINGHAUS
GL 2-1125
Bob Warford — Ray Kaegel

Farms For Sale 4

175-ACRE FARM: 5 miles northwest of Greenville, Ill., Highway 127. Good productivity; excellent building site. House now rented. Water supply. Immediate possession. Will sell on contract. K-F Auction & Real Estate. Call Carla K. Fowler, St. Elmo, Ill. 829-5445 collect. 4-5-23

FARMS FOR SALE: Pine Lake Ranch, 130 acres, 10-acre lake, beautiful landscaped modern home, complete set of farm buildings in excellent condition, level land, completely fenced, by appointment only. 200 acres in Randolph County, 130 acres in cultivation, the balance pasture and woods, modern house with attached garage, large barn and some small buildings, farm mostly fenced, good water supply, price $32,000. 162 acres on Rt. 151 near Ava, farm buildings, electricity, 80 acres tillable, a large pasture, balance wooded, stream fed by spring water, price $16,000. 100 acres on Rt. 13 near Marissa with excellent 3-bedroom modern house, full basement with recreational room, fireplace, and many special features for good living, this would make a good location to raise a family in the country. Schickedanz, Realtors, Belleville, Illinois. Leo Lentz, farm salesman, Area Code 618, AD 3-3086. 4-5-26

Trailers for Sale 5

LARGE MODERN TRAILER SPACE: City water, sewer. St. Louis bus. UP 3-6568. 5-5-26

2 TRAILERS: 1 10'x42' Richardson and 1 8'x32' Convair, both will be sold with lots. Reasonably priced. Call TR 7-8944. 5-5-12tf

HOUSE TRAILER — 2 bedroom. Excellent condition. Air conditioned. WE 1-1674 for details. 5-2/23

10' X 55' KIT '62, furnished, 2 bedroom, automatic washer. Take over payments. TR 7-1130 after 5, Nameoki Trailer Court. 5-5/26

NEW TWELVE WIDE AND sixty long, two bedroom $4700, delivered and set up. Pat's Mobile Home Sales. TR 6-5985. 5-5/31

Houses for Rent 6

3 ROOMS, bath, basement, gas heat, unfurnished. Couple preferred. 1822 Spruce. UP 5-7241. 6-5-26

2 BEDROOM, FURNISHED. TR 7-9222 6-5/23

Houses for Rent 6

FOUR ROOMS AND bath, gas heat, call TR 6-2363, after 5:30 p.m. 6-5/26

3 BEDROOM HOUSE, $85 month. Lueders Agency, TR 7-0388 6-5/23

3 ROOM DUPLEX, unfurnished, modern, gas heat, tiled floors thru out, clean, full private basement. Adults. 1726 Edwardsville Road. TR 7-6956. 6-5/23

ATTRACTIVE air-conditioned 3-room unfurnished home in East Granite. Couple only. For appointment TR 6-8469. 6-5-26

2 ROOM HOUSE: Rear; furnished, clean; semi-modern. Utilities furnished. 1908 Fifth st., Madison. 6-5-23

6-ROOM HOUSE: Modern. Unfurnished. TR 6-3263. 6-5-23

Apartments for Rent 7

3 ROOM APT., & 5 room apt., for lease in Morriss Bldg. Heat and water furnished. Call TR 6-4400 for details. 7-11-18tf

4-ROOM MODERN, automatic gas heat. GL 2-5187 after 7:30 p.m. 7-12-9tf

THREE ROOM UNFURNISHED apartment; private bath, steamheat, strictly modern, newly decorated. Apply Douglas Sheet Metal Co., 211 Madison, 8:00 to 5:00. 7/tf

4 ROOM: Unfurnished. 1634a 23rd. Heat and water furnished. $68 mo. GL 2-1169. 7-5-26

3 ROOM unfurnished apt., 2234a Grand. Newly decorated. Clean. Quiet. Adults only. TR 6-0016, TR 6-4324. 7-5-5tf

DOWNTOWN LOCATION
1½ room furnished efficiency. Suitable for working man. To see, call TR 6-1212 for appointment.

2111 DELMAR AVE., 2 large clean furnished rooms, private entrance, utilities paid. 7-6-2

FIVE ROOM UNFURNISHED apartment, 2nd floor, adults, large light rooms. $65. TR 6-0789. 7-5/23

THREE ROOM FURNISHED, modern, downtown, $25 week. Adults. GL 2-1169. 7-6/6

3 ROOM FURNISHED APARTMENT: 2220 Washington; inquire 2464 Iowa. TR 7-2309. 7-5-26

3 ROOMS: Furnished; utilities paid. Nice location on Cleveland; $65 month. Call TR 6-6030. 7-5-23

THREE ROOM FURNISHED APARTMENT: Utilities paid. 2252 Washington, TR 6-5246. 7-5-23

FURNISHED APARTMENT: 3 rooms and bath, utilities included. Call TR 7-6002. 7-5-23

3 LARGE FURNISHED ROOMS. 2029 Bryan. 7-5-26

4-ROOM APARTMENT, unfurnished. Modern. Clean. Newly-decorated. Gas heat; air-conditioner. Adults. Call after 6 P.M., 925 Washington Ave. 7-5/23

CLOSE IN, 3 rooms, modern. Phone UP 5-0398 or GL 2-1335. 7-6-9

3 UNFURNISHED-ROOM APT. TR 6-0260. 7-5-26

6 Small Homes for Rent: $50 to $85 Per Month. Call Bloodworth Agency TR 7-2363

3 ROOMS, furnished, utilities paid. TR 6-2706. 7-5-26

PRIVATE 3½ ROOMS, bath, modern, nicely furnished. Refined couple or lady. TR 7-4770. 7-5-23

FURNISHED, 2 clean light housekeeping rooms. 1937 Benton. TR 7-4136. 7-5-23

3 ROOMS, bath, furnished apt. Couples only. Call after 3 p.m. TR 7-4358. 2318 Lincoln Avenue. 7-5-26

NICELY FURNISHED 3-room apt., utilities paid. Men only. Phone TR 7-1592. 7-5-23

2-ROOM FURNISHED APT., 1 or 2 adults. Private entrance. TR 7-9324. 7-5-26

3 ROOMS, furnished, newly decorated, private entrance and bath. 1621 2nd St., Madison. TR 6-5466. 7-5-23

FURNISHED: 3 room apt., private bath, utilities paid. 2231 Dewey. 7-5-26

3-ROOM FURNISHED APT., utilities paid, private entrance, bath, no pets, adults. 912 Niedringhaus. TR 7-0262. 7-5-31

3 ROOM UNFURNISHED APT. 2141a Edison. Clean. Quiet. Adults only. TR 6-0016-TR 6-4324 7-5/5tf

3 OR 4 & 5 ROOM APTS., unfurnished, private baths, heat & water furnished, adults preferred. Inquire 1508 6th St., Madison, Illinois. 7-5/26

5 MODERN FURNISHED room apartment, conveniently located, heat, hot and cold water furnished. Adults only. Call TR 6-4644. 7-5/23

3 ROOM FURNISHED APARTMENT, private bath and entrance. 1644 East 23rd St. 7-5/31

DUPLEX: 4 rooms, unfurnished. Near Collinsville. 10 minutes from St. Louis. 3109 Fairmont Blvd. DI 4-4374 7-5/31

Apartments for Rent 7

2 ROOM FURNISHED APT., modern, no pets. 2027 Lee. 7-5/23

3 UNFURNISHED ROOMS, private bath, TR 6-8630. 7-5/23

FURNISHED 3 ROOMS AND bath. Inquire 2254 Cleveland, $65 month, TR 7-1390. 7-5/26

Rooms for Rent 8

CLEAN sleeping rooms for men. 1513 Second Street, Madison. Phone TR 6-6218. 8-7-12tf

SLEEPING ROOMS, 1304a Niedringhaus, above Skotty's Jewelry. 8-4-18tf

SLEEPING ROOM. Clean, modern, nice location. 2131 Grand. 8-6-2

SLEEPING ROOM— Michel Jewelry — 1842 State. 8-5/19tf

SLEEPING ROOMS. 1911 Grand, TR 6-3951 8-5/23

ROOM AND BOARD for construction workers. 1608 3rd St., Madison. $18 weekly. 8-5/23

SLEEPING ROOMS. Men only. 2521 Madison Avenue. 8-5-26

Business for Rent 9

FOR RENT OR LEASE
21st Street
15' x 40'—Office or store. G.E. central air-conditioning & heating. Wall to wall carpeting. New front. New paneled walls & ceiling. Hot & cold water furnished. Big parking lot in rear. $125.00 per month.
CALL GL 2-7196

STORE 15x50, $35 month. Parking on side. 2008 E. 20th, TR 6-3405 or TR 7-2352. 9-5-23

Trailers for Rent 11

WE HAVE 2 mobile homes ready for occupancy, set up or will put on your lot. Withers Mobile Homes, WE 1-0156. 11-5-31

TRAILER FOR RENT, $70 month. Chain of Rocks Trailer Park, WE 1-0215 11-5/23

CAMPING TRAILER RENTALS, Sid's Trailer Sales, 2316 Adams. TR 7-3153. 11-8-11

Houses Wanted 12

WANTED: Your home to sell! We have the most modern file system in town on prospective purchasers and their requirements. We may have just the buyer for your property and can handle all types of financing and trades. Call Morriss Realty Co. today. TR 6-4400. Office 1907 Edison Ave. 12-2-18tf

REAL ESTATE WANTED
Pay spot cash, quick deal for a clean, neat 2 - 3 bedroom cottage. Would like bsmt., garage. Must be well located.
CALL MR. COCHRANE
COCHRANE AGENCY
TR 6-1767 — GL 2-8175

WANTED TO BUY, nice neat 3 or 4 bedroom home. Must be good area, have cash. Write Box 131, c/o Press-Record. 12-5/12tf

Cars for Sale 15

1960 ¾-TON FORD PICK-UP cab and chassis, new 820-15 six

1947 FORD, excellent condition. TR 6-8207. 15-5-26

'61 JEEP 4-wheel drive. Warren hubs. $1150. 2881 Madison, GL 1-9724. 15-5/23

'64 VOLKSWAGEN, excellent condition. TR 7-7120 15-5/23

1959 RENAULT Dauphine, solid little car, $95. GL 2-5321, 1707 Collinsville Avenue. 15-5-23

'60 CHEVROLET Biscayne. Call after 6 p.m. TR 7-2995 15-5/23

CHARLIE PAPP
NOW SALES MANAGER FOR
BUNDY OLDS
711 Ill. Ave., E. St. Louis, Ill.
Office: BR 1-2127
Home: TR 6-8908

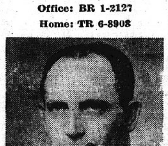

Charlie invites all his friends and customers to call or stop in and Discuss Your Next New or Used Car Purchase.

1966 YAHAMA, 2 carb., 5-speed, 250 cc. GL 1-7652, 1703 Collinsville Avenue, Madison. 15-5-31

1964 VALIANT, V-200, 2-door, standard transmission, $895. TR 7-3673. 2261 Delmar. 15-5-23

1963 OLDSMOBILE Cutlass, 2-tone, bucket seats, V-8, power steering, new tires. TR 7-1005. 15-5-23

Apartments for Rent 7

NOW LEASING . . . Modern New Apartments
Country Club Living with Private Swimming Pool and Tennis Court.
PONTOON PLAZA APARTMENTS
★ 2 Bedrooms ★ Living Room with Dining Area ★ Complete GE Kitchen ★ Gas Heat and Central Air-Conditioning ★ Full Basement ★ Wall to Wall Carpeting ★ Ceramic Tile Bath ★ For information and application for lease . . . call GL 2-8118 or WE 1-1530 . . . today . . . Choice apartment available . . . For Immediate Occupancy.
APARTMENT MANAGER IN APT. #7

Cars for Sale 15

1955 MERCURY, $150. TR 6-5904. 15-5-26

1949 DODGE. Call TR 7-9259. 15-5-23

1965 LAMBRETTA SCOOTER, 180 actual miles, cost $450.00. Will sell for $300. GL 2-8195, WE 1-0787. 15-6-2

'62 LUXURY BONNEVILLE. TR 6-5904 15-5/26

1961 CHEVY 2-door hardtop, 6 cyl., stick, clean, $495. WE 1-1754. 15-5-23

1958 OLDS station wagon, runs good, cheap. TR 6-4971. 15-5-26

TWO CARS: '60 Rambler Classic, 4-door, 1959 Olds "98", hardtop, must sell this week, leaving state. TR 6-6359. 15-5-23

1963 ¾-TON Fleetside Chevrolet, air conditioned. TR 6-3977. 3272 Franklin. 15-5-23

1961 CORVAIR Monza coupe, auto. trans., low mileage, very clean, excellent throughout. TR 7-4847. 15-5-23

1962 "98" OLDSMOBILE: Black, 4 dr. town sedan. Factory air. All power except windows; new tires. Low mileage. Call TR 6-0529 after 5:30 p.m. 15-5-26

CADILLAC: 1961, 2 door hardtop, fully equipped. Spotless out and in; 29,944 miles. GL 2-7379. 15-5-26

1955 OLDS, 2-door hardtop, excellent mechanical condition, damaged rear panel, $95. 2421 Ohio. TR 6-0334. 15-5-23

1960 DE SOTO: Four door hardtop; power steering & brakes. $450. Call TR 7-1249, 2132 Cottage. 15-5-23

'57 OLDS: 4 door hardtop. Air conditioned. Power steering. Very clean. $275. TR 7-6754. 15-5-23

'39 CHEVROLET: 4 door sedan. Clean. Original condition. First $150 takes. TR 6-8900, 708 Twenty-sixth st. 15-5-23

'64 OLDS JET STAR I: Hardtop, bucket seats, automatic, steering and brakes. Will consider trade. TR 7-2565. 15-5-26

'65 DODGE V-8: Automatic; $1,595. Will take trade. 3349 Palm, TR 6-5493. 15-5-23

1960 BELVEDIERE, Plymouth sedan, runs real good, radio, heater, automatic, $450. TR 7-6210 15-5/23

Misc. for Sale 17

AIR CONDITIONERS, used, Hotpoint, 19,500 BTU's, 1 year old. Also Fedders, used, 12,000 BTU, one year old. $8 per month. TR 6-2626 17-3/21tf

TYPEWRITER AND ADDING MACHINE rentals. Portable typewriters. Royal and Smith-Corona. Student discounts. Used desk model machines. Graham's Book Store, Niedringhaus and Delmar. 7-9-26tf

VEGETABLE PLANTS of all kinds—both potted and bedded. Petunias, salvia, pansies, geraniums, rose bushes and other flowering plants. Fertilizers, Burpee seeds, garden supplies. Greenhouse open daily and Sundays till dark. South Clinton Plant Shop, 453 South Clinton, Collinsville. Phone 344-1970. 17-5-23

FOR PERFECT PEST CONTROL, have regular pest control. We serve residential as well as commercial customers. Let us estimate your job. Stone Pest Control. TR 6-1035. 17-6-9

FOAM PADDING. Reupholster your favorite chair. Low cost poly foam. Cut to size. Any thickness, any size. Free estimates. Surplus Discount Store, 19th and Niedringhaus. 17-1-20tf

LUMBER, 2x4s, 2x6s, 2x8s, 2x10s, 2x12s, all sizes; sheathing, all sizes plywood. Also any windows and doors. Also any size pipe. Electric stoves, bicycle, fan, theatre seats. 1651 Chestnut. 17-6-2

AUTOMOBILE UNDERCOATING: $19.95. Ron Snelson Auto Body, 1822 Grand, GL 2-7165. 17-2-24tf

LET US GIVE YOU free estimate on chain link fence. All material double dipped galvanized. Post set in cement. No money down, 36 months to pay. Amco Fence Co., TR 6-2570. 17-6-2

TERMITES — TERMITES — TERMITES: Stop their damage now. We guarantee for five years at no extra cost to you. Stone Pest Control, TR 6-1035. 17-6-9

DEAR IRIS: Don't go to Herring Floral at 2501 E. 25th st. if you can't resist beautiful flowers. He has skads of the most beautiful flowers for every purpose. Down to earth price, too. Meet me there. ROSE. 17-5-26

FOR SALE or rent: Sick room and invalid supplies and aids for your comfort. We carry a complete line of crutches, wheel chairs, back rests, commodes, canes, bed trays, urinals, colostomy supplies, surgical dressings, under pads, bed pans, etc. Midtown Pharamcy, Wabash and Johnson Rd. TR 7-1200. 7-2-11tf

HUMIDIFIER with humidistats. TR 6-2626. 17-12-6tf

DOT'S BAIT SHOP open 24 hours. Crawfish, minnows, nightcrawlers, tackle and other baits. WE 1-0483. On Horseshoe Lake off Hwy. 162. 17-6-6

SEWING MACHINES for rent, new or used, straight or zigzag. Buy it later if you wish. Closed Sundays, Mondays. Big John's, 2612 E. 25th; TR 7-2421. 7-5-30

CAMPERS. Beautiful 10' pickup camper $1225, 8' $995, pickup covers $185 up, tent trailers $350, also new and used aluminum trailers $700 up. Wheel Ranch Campers at Rt 157 and Rt 162. 17-6-2

THE DEADLINE FOR CLASSIFIED ADS
IS NOON SATURDAYS AND WEDNESDAYS

Classified ads are not taken by telephone since the volume is insufficient to justify the bookkeeping that would be required.

CLASSIFIED AD RATE
5 CENTS A WORD — 60c MINIMUM
$1 Extra Charge for Blind Ads

Cars for Sale 15

• AUTO LOANS
- Appliance Financing
- FHA Home Improvement
- Personal

G. C. Trust & Savings Bank
TR 6-1212

1965 CHEVROLET Super Sport, 300 h.p., 4 speed. Good tires. Low mileage. Clean. Excellent. 2161a Benton, TR 7-1383 15-5/23

OVER 25 USED CARS TO SELL —Herb Johnston, 1938 Grand. 15-5-23

Cars for Sale 15

ply tires, safti-lock rims, 4 speed trans., windshield washers, power brakes, good condition, 30,000 miles. $595 firm. 2112 Alton Ave., Cloverleaf Addition, Madison, Ill. 15-5/23

1963 PLYMOUTH, Sports Fury hardtop, stick shift, TR 7-6210. 15-5/23

1960 VALIANT 200, 4-door, 6-cyl., standard. Economy plus. GL 2-8129 15-6/13

We Pay Cash for
Good Clean Used Cars
Any Make or Model
LaRUE'S AUTO SALES
2261 Madison Ave., TR 7-6304

Cars for Sale 15 | Cars for Sale 15

Air Conditioner SPECIAL

BE READY FOR THOSE HOT SUMMER DAYS AHEAD

Let Us Completey Check and Service Your Air Conditioner All Makes, All Models

We are now in our New Shop Building to give you faster, more convenient service

MATHEWS

Niedringhaus and Madison GL 1-791?

Free!

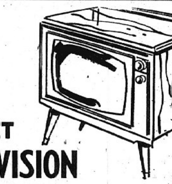

AT MATHEWS CHEVROLET
1st PRIZE RCA 21" COLOR TELEVISION
2nd PRIZE PORTABLE TELEVISION
TO BE GIVEN AWAY 4 P.M. JULY 2, 1966

POLAROID CAMERA GIVEN AWAY EACH SATURDAY
MAY 21 THROUGH JULY 2, 1966, 4 P.M.

COME IN FOR A FREE DEMONSTRATION OF A NEW OR USED CAR AND BE ELIGIBLE TO WIN ONE OF THESE BEAUTIFUL PRIZES
PERSONS MUST BE OF DRIVERS AGE

NEW 1966 CHEV. IMPALA HARDTOP COUPE Stock No. 574 $226

'65 CORVAIR CORSA, 4 speed trans., 140 engine. Red with white interior	$1795
'65 MUSTANG, 289 V-8 engine, 4 speed trans., radio, white wall tires	$2095
'65 MERCURY 4-door sedan, 390 V-8 engine, automatic transmission, power steering, power brakes, radio, white wall tires	$2195
'65 CHEV. IMPALA 2-door Hardtop, V-8 engine, Powerglide, power steering, radio, white wall tires	$2295
'64 PONTIAC LeMANS CONVERTIBLE, V-8 engine, Hydramatic transmission. Mist blue, bucket seats, radio, white wall tires	$1995
'64 CHEV. SUPER SPORT HARDTOP, 283 V-8 engine, Powerglide transmission, power brakes, radio, white wall tires. Mist blue interior, bucket seats	$1895
'64 CHEVELLE WAGON, V-8 engine, standard transmission, radio, white wall tires. Showroom new	$1495
'64 VOLKSWAGEN DELUXE SEDAN. Radio, white wall tires only	$1295
'64 CORVAIR MONZA HARDTOP. 4-speed transmission	$1295
'64 CHEV. SEDAN, 327 engine, Powerglide transmission, radio, white wall tires	$1395
'64 CHEV. II NOVA, six cylinder, standard transmission Like new	$1395
'63 CHEV. IMPALA, six cylinder, Powerglide, power steering, power brakes. White 2-door Hardtop	$149
'63 CHEV. IMPALA, 4-door Hardtop, 283 engine, Powerglide transmission. White with aqua trim	$123
'63 OLDSMOBILE SUPER 88 HARDTOP, air conditioned, power steering, power brakes, Hydramatic	$1695
'63 CORVAIR MONZA SPORT COUPE, Powerglide, red with red vinyl trimming, radio, white wall tires. Real sharp car for only	$1295
'63 CHEV. 4-DOOR SEDAN, six cylinder, standard transmission, white with blue interior	$95
'63 CHEV. WAGON, V-8, Powerglide, air conditioned, power steering, power brakes, 327 engine, 9 passenger. Like new	$189
'62 RAMBLER STATION WAGON, six cylinder, standard transmission, light blue with white top, air conditioned. Drives and looks like new	$99
'62 BUICK WAGON. V-8, automatic transmission. Special Deluxe	$129
'61 OLDS SUPER 88 STATION WAGON, power steering, power brakes. Red with white top	$99
'61 T BIRD, light blue with white leather interior. Factory air conditioned, power steering, power brakes. A real sharp running car	$139
BOAT, TRAILER, 50 H.P. electric starting Mercury motor. New canvas top, speedometer, running lights, horn. Ready to go, only	$99

OK **Mathews** CHEVROLET OK
1511 NIEDRINGHAUS GRANITE CITY, ILL. TEL: GL 1-7913

Misc. for Sale 17

Save—100 Dollars or more
KILL TERMITES WITH **Arab U-DO-IT** CONCENTRATE
Simple—to do it yourself
FREE folder available
ask our ARAB Expert for the facts
DUFFIN BROS. LUMBER CO.
1300 Madison TR 6-3881

JOHNSON SEA-HORSE, motors, Duo boats, boating equipment, tune up and repairs on Johnson, Evinrude and Gale outboards by factory trained mechanic. Aqua Marine Sales, 4237 Hiway 111 (2½ blocks North of Pontoon Rd.) WE 1-0514. 17-6/13

BICYCLE, boys 20", excellent. Phone TR 6-0334. 2421 Ohio. 17-5-23

GET YOUR WHEEL HORSE now. Some models are getting low, and when gone no more will be available this season. Schaefer Farm Equipment, Old Alton, Road. TR 6-3832. 17-5-26

2 ROLL-AWAY BEDS; 1 roll-about fan, Emerson; 1 oscillating fan, Emerson; 2 snow tires, 6.95/7.35-14, Goodyear; 1 RCA room air-conditioner. Call TR 6-3947, 8 a.m. till. 17-5-23

2 TIRES 800x14, $15; 2 pair traverse drapes, $12; 2 pair floral traverse drapes, $3; 2 pair pattern drapes, $4. TR 6-8613. 17-5-23

HOW WOULD YOU LIKE to be the owner of a new Wheel Horse lawn and garden tractor? Come in and see them while we still have most models in stock. Schaefer Farm Equipment, Old Alton Road. TR 6-3832. 17-5-26

KENMORE GAS RANGE, clean, good. Moving, must sell, $50. TR 7-3022 after 6:30 p.m. 17-5-23

18 FT. BOAT, 25 h.p. motor, trailer. Reasonable. 1935 Cleveland. 17-5-26

AIR CONDITIONERS
Carload Sales Now Going On!
ALL SIZES
BEFORE YOU BUY—GIVE US A TRY
PERDUE FURNITURE CO.
910 MADISON AVE.
GL 2-7197 TR 7-9385

FAST Auto Lic. Pick-up. Year Round Service. Forrest Wilson, 2507 Grand. 17-6-2

AIR CONDITIONERS, pre-season sale now going on, all sizes. Perdue Furniture Co., 910 Madison Ave., GL 2-7197 or TR 7-9385. 17-3-10tf

USED REFRIGERATION clearance. Cash or credit. Chest deep freeze, $89, guaranteed. Refrigerator, $26.50 up. Gas ranges, tested $17.50 up. Refrigerator with freezer, $69.95, extra nice, guaranteed. The Glass Doll, TR 7-8996. 17-5-23

FRIGIDAIRE, 40-inch electric range, $150. Frigidaire air-conditioner, 10,000 BTU, $75. Good condition. International Harvester refrigeration, freezer top, $60. Gas range, 36-inch, $10. Utility chabinet, 21-inch, $15. TR 6-6694. 17-5-23

WHY WORRY along with a worn-out mower when you can get a new one so easily. We trade. Schaefer Farm Equipment, Old Alton Road. TR 6-3832. 17-5-26

BARGAINS, nothing like it! New. New living room sets, different styles. See prices to believe. Cash or credit. And bedroom sets. Dinettes. The Glass Doll Trading Center, TR 7-8996. 2300 Nameoki Road. 17-5-23

USED FURNITURE, cash or credit, open 9 to 6 p.m. Odd chairs, $1.50. Odd tables, $5, dinette. Used chifferobes, $12.50 up. Baby beds, $7.50 up, mattress free. Full size bed, springs, $20, mattress free. Hide-a-bed, $7. Gas stoves, $17.50 up. Refrigerators, $27.50 up. GE deep freeze, $89. Matching lamps, set $4. Basinette, $4.50. Play pen, $7.95. Hi chair, $7.50. Stroller, $7.50. Twin stroller, $7.50. Metal china, $27.50. Drain tubs, $3.50. Double, $7.50. Floor lamps and pole lamps, $5. 4-pc. bedroom set, $39.95. The Glass Doll, TR 7-8996. 2300 Nameoki Road. 17-5-23

COMBINATION wood storm door 32x80, good, with hardware, $7. Exterior door 32x80-1⅜, $3 with hardware. 2416 Edwards Street. TR 6-5608. 17-5-23

TV FOR SALE. TR 7-6010. 17-5-23

1964 HONDA. TR 7-0257. 17-5-23

NEW FURNITURE, big discount, cash or credit. Fathers Day Special. Recliner, $57.50. 7-pc. living room set, $119. 4-pc. foam rubber sectional, colors beautiful, $169. 5-pc. bedroom set, $129, complete. 3-pc. bedroom set, maple, triple dresser, 5-drawer chest, chair back bed, $169. 3-pc. canopy top, $139.95, close out bedroom suite. 5-pc. bedroom, triple dresser, chest, bed, box spring, innerspring mattress, $189, large set. 4-drawer chest, painted, $15.95. 3-pc. end table with coffee table, $14.95. Apartment gas stove, deluxe model, $89, automatic. Large stove with grill, deluxe model, $149. Apt. refrigerator, $139, with freezer. Large size, $189. 19" TV, $119, portable. 5-pc. dropleaf dinette, $49 up. 7-pc. self-edged table, $79.95. See Glass Doll Trading Center, TR 7-8996. 2300 Nameoki Road. 17-5-23

Misc. for Sale 17

18' BOAT, 75 Johnson, complete, sacrifice. TR 7-4397 after 6 p.m. 17-5-26

ANTIQUE LOVERS: Traditional style couch, good condition, $35. 2901 Dale. 17-5-23

PAIR OF RACING SLICKS and four rims. Need recapping, $30. TR 6-7748. 17-5-23

7x7 UMBRELLA TENT, $15; 26" girls Schwinn bike, $16. WE 1-2805. 17-5-23

GOLF CLUBS and iron, new bag, $40. TR 6-7748. 17-5-23

1963 B.S.A. MOTORCYCLE, 650 cc., excellent condition, best offer. TR 6-4344. 17-5-26

3 COLLIE PUPPIES, male. TR 7-6677. 17-5-23

FREE FILL DIRT, haul yourself. TR 7-8166. 17-5-23

FOUR 16-inch dual wheels and tires, fit ¾ or 1-ton Chevy or GMC. TR 6-3977. 17-5-23

UMBRELLA TENT, 9x9, like new, feather bed. TR 6-6482. 17-5-23

TRUNDLE BED, $40, like new, 2 vinyl recliner chairs, beige and brown, $25 each. TR 6-6763. 17-5-23

LET'S TRY a new hair style created at the Granite City School of Beauty Culture. All work done by students. 1815 Edison. No appointment necessary. 17-5-23tf

20" BOYS BICYCLE, chrome fenders, $12. TR 6-0538. 17-5-23

BATH TUB, cast, five foot, like new, $35. 2419 Grand. 17-5-23

2-ROOM air-conditioner, window fan. Call TR 6-0969 after 5 p.m. 17-5-23

2-WHEEL TRAILER. 2033 Quincy. 17-5-23

THE PROVEN carpet cleaner Blue Lustre is easy on the budget. Restores forgotten colors. Rent electric shampooer $1. Sherwin Williams Co., Bellemore Shopping Center. 17-5-23

GIRLS CLOTHES, size 4-8, boys, size 10. Stove and high chair. 2718 Myrtle. 17-5-23

GAS FURNACE with blower. 2657 Adams, after 6 p.m. 17-5-23

BOYS 20" BICYCLE, good, cheap. TR 6-4971. 17-5-26

26-INCH GIRLS BIKE, $5. TR 6-1672. 17-5-23

IT'S TERRIFIC the way we're selling Blue Lustre for cleaning rugs and upholstery. Rent electric shampooer $1. Perdue Furniture, 910 Madison Avenue. 17-5-23

GIRLS 20" BICYCLE, good, cheap. TR 6-4971. 17-5-26

24-INCH BLADE belt driven Belco window fan. 20-inch blade Country Aire pedestal fan, General Electric 12 cu. ft. refrigerator. 2620 East 24th. 17-5-23

THE AMAZING Blue Lustre will leave your upholstery beautifully soft and clean. Rent electric shampooer $1. Huebner Hardware, 2881 Madison Avenue, GL 1-9724. 17-5-23

APARTMENT SIZE gas stove and refrigerator, $25 each. GE TV, 21", $50. 2 lawn chairs, $5. Call TR 7-6806. 17-5-26

SALEM MAPLE dropleaf harvest table, $25. TR 6-2359. 17-5-23

FENDER, pedal, steel guitar, and small steel guitar. TR 7-0872. 17-5-23

Misc. for Rent 18

TRAILOR LOT, large, shaded, $28 month. Chain of Rocks Trailer Park. WE 1-0215 18-5/23

TRAILER SPACE, PARKING SPACE in new modern court. Ideal lake front location, TR 6-5985 or WE 1-0758. 18-6-13

Misc. Wanted 19

GUNS WANTED: All types — ready cash! Buy - Sell - Trade. Lee's Gun Exchange, 1837 State. TR 6-9247. 25-12-19tf

WANTED: Your Kodak developing, 24-hour service. Graham's Book Store. 25-4-18tf

SELL! SELL! All red and white metals are high. O'Dells Iron and Metals. Industries welcome. TR 6-6680, Market and State. 25-6-1tf

PIANO STUDENTS WANTED — Nancy Brady Atwood. TR 6-1762. 19-5-26

WANTED: Lady to share home with widow. TR 6-7704. 19-5-23

WANTED: Dog house big enough for shepherd. Call TR 7-7159 after 6 p.m. 19-5-26

WE BUY, sell or trade pocket size books. Will pick-up boxes of 100 or more. TR 6-3265 or TR 7-8996. The Glass Doll Trading Center. 19-5-23

Help Wanted 22

STENOGRAPHER $350-$400 mo. Typists $300. Warehousemen $400. Sales $500. Engineer $650. Others. Some beginners. Phone UP 5-0398. 22-6-9

MAN or couple, motel work. Assist operating and maintaining; age 50-65. Apartment furnished. Call 344-8842. 22-5-31

COLLEGE STUDENT, 4 to 8 P.M. each evening and Saturdays, salary $1.50 to $2. per hour "open". TR 6-2626 22-1/27tf

ACCOUNTANTS - BOOKKEEPERS, artists, clerks, stenographers, dictaphone-typist, IBM, Program Analyst, Manager - trainees, Sales, draftsmen, engineers, factory, farm mechanics, welders, some beginners, others to $650 month. American Employment Service, 1715 State. 22-6-13

IMMEDIATE OPENING for part time work with full time earnings showing beautiful decorator items for the home. Gifts and cards included. No cash investment, no delivery or collection. Call St. Louis PE 9-8672 or 254-4604. 22-5-26

Help Wanted 22

PART TIME COLLECTORS. Earn extra income. Evenings & Saturday. No selling. GA 1-4000. 22-5/23

DEALER WANTED for Rawleigh business in dist. in Granite City or Venice. Supply families with every day necessities. Write Rawleigh Dept. ILE-693-555 Freeport, Ill. 22-5-23

BAUTY INSTRUCTOR, Granite City School of Cosmetology, 1815 Edison, Granite City. Must have 2 years experience as an instructor and 2 years as an operator. No beginners. Recommendation from accredited school required. 22-5-23tf

Jobs of Interest—M 23

NEWSBOYS WANTED, Apply in person, Granite City News Co., 1414 19th St. or call TR 6-6050. 23-8-9tf

EXPERIENCED hardware salesman, age 25-35. Friedman's, 5th and Madison, Madison. 23-4-4tf

MEN, second income. Need men with car for established food route, age no handcap. 15 hours weekly will average you $45. Apply 800 North 31st, E. St. Louis, Illinois, mornings. 23-6-2

DELIVERYMAN, experience preferred. Age 19-35. High school graduate, 42½ hr. week, $2.88 per hour. Holiday, pension and vacation benefits. Contact Mr. E. Mullins, 812 24th Street, Granite City. Phone GL 2-2183. 23-5-26

Hometown Loan Corp
Needs ambitious young man who is interested in a career in the Finance Business. Experience not required — We train our personnel.
John Smith
TR 7-2400

WELDERS for light gauge fabrication. Wiremen for electrical control panels. BRidge 4-1700. 23-5-31

MECHANIC: All around, ready to work, small company, $5500. Mr. Warren, BR 1-2921. 23-5-23

REFRIGERATION TRAINEE—Recent high school grad, expanding company, $3600. Mr. Warren, BR 1-2921. 23-5-23

SALESMAN: EE background, $8500. Mr. Phillips, BR 1-2921. 23-5-23

UNDERWRITER TRAINEE: Unlimited opportunity, fringe benefits, $5400. Mr. Davis. BR 1-2921. 23-5-23

INDUSTRIAL RADIOGRAPHER: Immediately available, established firm, outstanding opportunity, $10,800. Mr. Francis, BR 1-2921. 23-5-23

MACHINISTS: Ready to work, east side firm, profit sharing, $7000, Mr. Francis, BR 1-2921. 23-5-23

CUSTOMER SERVICE Trainee: Inside, learn company operation, $4800. Mr. Davis, BR 1-2921. 23-5-23

Jobs of Interest—M 23

PART TIME
MEN, 21-50
To work in Madison county area. Morning or evening hours.
Call Personnel Office, TR 6-3293

MANAGMENT TRAINEE: Local dynamic firm, $6000, Mr. Davis, BR 1-2921. 23-5-23

CIVIL ENGINEER: Immediate opening, well established firm, $9500. Mr. Warren, BR 1-2921. 23-5-23

EMPLOYMENT COUNSELOR: Sales division, will train, $7500. Snelling and Snelling, Mr. Davis, BR 1-2921. 23-5-23

Jobs of Interest—F. 24

TYPISTS
and
FILE CLERKS
Credit Bureau of St. Louis
407 North 8th, Room 208
St. Louis, Mo.

LICENSED BEAUTY SCHOOL instructors wanted. Contact Joe Stemmer, 2500 State St. 24-3/3tf

TYPIST: Over 30. Good typist, good speller. IBM typewriter. 9:00 to 5:00, 5 days a week, in Granite City. Write to Box 133, c/o Press-Record. 24-5/26

LADIES NEEDED (4). Full or part time. Call UPton 4-2672, mornings. 24-6-2

INSIDE HELP WANTED: Age 22 to 35, of neat appearance. Openings on day or night shifts. Apply in person from 7 to 8 P.M. Park-N-Eat. 24-6-2

WOMAN: To work 4 to 5 hours a day, anytime, 9 a.m. to 7 p.m. $1.50 to $2 per hour, plus bonus, no selling. Must have car. Age open. Apply in person, 3000 Myrtle, Granite City. 24-3-24tf

WANTED
CURB GIRLS
$1.00 PER HOUR
Ages 20 to 35
APPLY IN PERSON
FROM 7 to 8 P.M.
PARK-N-EAT

EXECUTIVE SECRETARY: National mgr. needs sharp girl, $400. Mrs. Murphy, BR 1-2921. 24-5-23

BABY SITTER WANTED for 3 children; and light housework. Call WE 1-1596 after 8 p.m.

WANTED: Middle aged woman for housecleaning. TR 7-3318. 24-5-23

Jobs of Interest—M 23

REFINERY EMPLOYMENT!

Plant work, beginning hourly paid classifications. Opportunity for advancement for those who demonstrate capability. Good wages and liberal benefits. Starting rates vary, depending upon classification. Minimum rate $2.60 per hour. Must be high school graduate.

EMPLOYMENT OFFICE OPEN
9 A.M. TO 4:30 P.M.
MONDAY THROUGH FRIDAY

SHELL OIL CO.
P. O. Box 262 Wood River, Ill.
An Equal Opportunity Employer

INSTANT COFFEE PLANT
IN GRANITE CITY
HAS EMPLOYMENT OPPORTUNITY FOR PRODUCTION WORKERS

FULL TIME
SHIFT WORK
ATTRACTIVE WORKING CONDITIONS
LIBERAL EMPLOYEE BENEFITS

APPLY AT THE
THE NESTLE CO., INC.
2101 Adams Street, Granite City
AN EQUAL OPPORTUNITY EMPLOYER

Misc. for Sale 17

TOMATO PLANTS, 4 kinds; peppers, sweet, hot and mango. Egg plant, collard and cabbage. Lewis Oil Co., Hiway 162, by Horseshoe Lake. TR 6-2617. 17-5-31

LATEX PAINT, $1.99 gallon. 8 colors and white, one gallon covers average room. Surplus Discount Store, 19th & Niedringhaus 17-3/24tf

EXTRA LARGE LOTS: Restricted; also public utilities. Bluff Area. Call 618-AT 8-7796. 17-5-26

STUD SERVICE. Male AKC boxer, excellent pedigree. TR 7-3161. 17-5-26

MOTOR OILS, Havoline, Quaker State, Conoco, Pennzoil, Shell X 100, Royal Triton, Permalube, Texico, Golden Shell, all at discount prices. Type A ATF. Surplus Discount Store, 19th & Niedringhaus. 17-4/7tf

HOUSECLEANING? We will restyle your soiled, tired, flower arrangement at a low price. TR 7-2713, 23rd st., Scotty's. 17-7-2

HEATING SERVICE CALL, 24 hour service. TR 6-2626. 17-12-6tf

SEWING MACHINE SALES, rentals. New Necchis, Brothers. Westerns. Dressmakers Used machines, all kinds. Reconditioned power, machines, treadles. Trade. Terms. Cabinets, motors, attachments, parts. We service the machines we sell only. Typewriters for sale. Closed Sundays and Mondays. John and Marie Montgomery, 2612 E. 25th. TR 7-2421. 17-5-31

DU PONT LUCITE WALL PAINT
CLEAN - EASY - QUICK
LUCITE HOUSE PAINT — BLISTER RESISANT
Roseman Paint Store
2108 DELMAR

Misc. for Sale 17

ROTARY lawn mower blades sharpened and balanced $1. Hand mowers repaired, machine sharpened, greased and adjusted $3. Replacement for most wringer washing machines, rollers $1; agitators $3, motors $2.50. 945 Niedringhaus. 17-6-9

PROFESSIONAL BUILT cabinets. Measured, designed, built installed, free estimates. Terms. 20 years experience. UPton 3-7254 or TR 7-8853 anytime. 17-5-31

PLANTS — Tomato, eggplant, mango peppers, hot yellow banana peppers, sweet peppers. 1304 Rhodes Street, Granite City. 17-5-31

NEW REBUILT PICTURE TUBES, one year warranty, $14.50 for 21 inch. 1802 (rear) Market Street. 17-5-23

PORTABLE TV, we have them all, 9", 13", 15", 17", 19", 21". Color too! Perdue Furniture Co., 910 Madison Ave., GL 2-7197 or TR 7-9385. 17-3-10tf

TYPEWRITER AND ADDING MACHINE rentals, late models, all types. Rental applied to purchase price. Portable typewriters, all makes, students discount. Triangle Typewriter and Supply, 1916 State. TR 7-1912. 7-6-11tf

FURNITURE — new or used. Before you buy, give Perdue a try. Perdue Furniture Co., 910 Madison Ave., GL 2-7197 or TR 7-9385. 17-3-10tf

SEWING MACHINE TUNE-UP: This week special, $3.75. Call Singer, TR 6-0151. 17-2-21tf

Misc. for Sale 17 | Misc. for Sale 17

BEFORE YOU BUY- GIVE PERDUE A TRY NEW AND USED FURNITURE AND APPLIANCES
PERDUE Furniture Company
FREE PARKING
GL 2-7197 TR 7-9385 Madison, Ill. 910 Madison.

SET OF MAG WHEELS for Pontiac, Olds or Buick. TR 7-6966 after 5 p.m. 17-5-23

11,300 BTU AIR CONDITIONER, almost new, $160, TR 7-1836. 17-5-23

SOY BEAN SEED. Registered No. 1 Clark 63. Germination 86%. Wm. & Homer Bruns. WE 1-0183 or WE 1-0527. 17-5-31

USED 12 FT. BOAT. Reel type mower. 20 inch mower. 2656 North St., West Granite, TR 6-5902, Charlie Femmer. 17-5/23

WHITE BABY BED with matching chest, like new, $40. 2-burner oil heater, $10. TR 6-4587. 17-5-23

POODLES, small miniature, chocolate, AC puppies. Highland, Ill. 618-654-7133 after 6. 17-5-31

HOME-MADE OLD-FASHIONED BONNETS for Madison 75th Jubilee. TR 6-6672, 1516 6th St., Madison. 17-5/23

18,500 BTU AIR CONDITIONER, used 2 summers. Call TR 7-4831 after 5. $175. 17-5/23

GOOD HONEST SERVICE, tire repair, special prices on oil changes. DuBoise Fina Service, 21st & Niedringhaus. 17-5/26

15 FT. ARISTA CRAFT BOAT, power steering, 35 h.p. Evinrude motor, electric starter, heavy duty trailer, skis, good condition, $350. 300 Springfield Avenue, Mitchell. 17-5/23

'54 OLDS PARTS, with transmission in excellent condition. Will sell all or part. TR 7-6126 17-5/23

JUNE SPECIAL — 100,000 BTU Gas Hiboy Furnace installed in your basement with 5 warm air runs, $400. No down payment, first payment due in 6 months. $11.87 per month. Jones Heating Co., 2522 State St., E. St. Louis, phone UP 3-2350. 17-6/13

GET RID OF ROACHES ants, spiders, waterbugs, silverfish and fleas. Guaranteed. Reasonable rates. Free termite inspection. Rabon Pest Control, TR 6-2265. 17-[illegible]

TOMATO PLANTS, 25c dozen. 2444 Hemlock. 17-5-23

FOR SALE OR TRADE: 2 Mercury Outboard motors. 8 & 100 h.p. with controls. Both in good condition. TR 7-8586. 17-[illegible]23

AKC COCKER AND poodle puppies, little beauties, inoculated. Boarding-grooming. Stud service. Kinsella Kennels, 203 N. [illegible]st, Belleville. ADams 4-0837 17-[illegible]26

WE SELL REO and TORO lawn mowers. Get yours while the supply is still available. We trade. Schaefer Farm Equipment, Old Alton Road. TR 6-3832. 17-[illegible]23

WHEEL ALIGNMENT and balancing. Featuring Bear system. Ron Snelson Body Shop, [illegible] Grand 17-4-7tf

1 TYPEWRITER, secretarial, Smith-Corona. 1 Polaroid camera, good as new. 1952 clean DeSoto. Duncan Pfyfe—two tables and couch. Blonde bunk beds. Call TR 6-4388. 17-[illegible]23

THE DEADLINE FOR CLASSIFIED ADS
IS NOON SATURDAYS AND WEDNESDAYS

Classified ads are not taken by telephone since the volume is insufficient to justify the bookkeeping that would be required.

CLASSIFIED AD RATE
5 CENTS A WORD — 60c MINIMUM
$1 Extra Charge for Blind Ads

Jobs of Interest — F 24

TYPIST: New grads apply now, start after graduation, $250. Miss Spanberger, BR 1-2921. 24-5-23

PART TIME HELP wanted for ladies ready to wear store. Experience preferred but not necessary. Write Box 137 c/o Press-Record. 24-5-26

CLERK-TYPIST: Need 3 now, varied duties, $280. Mrs. Murphy, BR 1-2921. 24-5-23

CURB HELP WANTED, work evenings. Apply in person at the Snack Shack, Niedringhaus and Washington. 24-5-23

FILE CLERK: Attractive girl to do lite office duties, $240. Mrs. Murphy, BR 1-2921. 24-5-23

YOUNG LADY: Answer telephone, light typing, filing. Liberal benefits. Write to Box 135, c/o Press-Record. 24-5-26

STENO: East side office, typing and shorthand, must have transportation, $280. Miss Spanberger, BR 1-2921. 24-5-23

YOUNG LADY e.g. college student needed for 2 weeks in August to care for home and 5 children while mother is confined. Attractive terms for right person. Write Box 136, c/o Press-Record. 24-5-26

KEYPUNCH OPERATOR: Good future, on bus line, $295 to start, with fast raises. Miss Spanberger, BR 1-2921. 24-5-23

STENOGRAPHER for sales department, shorthand and typing experience necessary. An equal opportunity employer. BR 4-1560. 24-5-26

Employment Wtd. 25

SEWING, alterations, zippers, hemming coats. Mending. Lucy Burnett, TR 7-9211. 2507 Grand. 25-6-2

MOWING and trimming lawns. Also tree removal. Free estimate. TR 7-8158. 2928 Morgan. Wm. L. Mosier. 25-6-6

HAULING: Dirt, rock, sand, top soil. Phone 345-0526. 25-5-26

DRESSMAKING, formals, evening dresses. All types alterations. TR 6-8503. Mrs. Janet Reynolds. 25-6-13

CLEANING ASHPITS, basement, trash hauling. Call Leo Pulley, TR 7-2732 25-6/13

IRONINGS, 35 to 40 pieces, $4 bushel. TR 7-2395 25-5/23

GENERAL HAULING, sand, gravel, rock, dirt, slag, coal, etc., and yard grading. Trenching and backhoe work. Reasonable. T. D. May Trucking, Ill. CC 45MC-C. Call TR 7-8929, TR 6-8747 or TR 7-1198. 25-6-2

TRASH BARRELS EMPTIED. Basements cleaned. Barrels for sale. TR 7-6539. 25-5-23

TRASH BARRELS EMPTIED. Barrels for sale. Basements cleaned. TR 7-4497. 25-6/20

PLASTER PATCHING, no matter how small. E. J. Gordon. Free estimate. TR 6-1270. 25-6-2

I WILL FIX or install most anything; call Vince any time. GL 1-7848. 25-5-31

TRASH HAULING: Barrels for sale. Archie Pulley. TR 6-6933. 25-5-23

BUILDING WRECKAGE and removal. Free estimate. TR 7-8929, TR 6-8747. 25-5-23

TREE REMOVAL, reasonable rates. Free estimate. T. D. May. TR 7-8929, TR 6-8747 or TR 7-1198. 25-6-2

WELL DRIVING, pump installation and service. Call Neal GL 2-4190. 25-6-2

TREE WORK of all kinds. Topping and removing. Free estimate. Lee's Tree Service. 344-2049. 25-6-9

CONCRETE WORK WANTED: Sidewalks, drives, patios, carports, etc. Free estimates; no job too small. Call TR 6-3987 or WE 1-0278 25-6/9

GENERAL CLEANING: Painted walls, wallpaper, floors, windows, etc. GL 2-5332-TR 6-3685 25-6/9

GIRL DESIRES day work. TR 7-4755. 25-5-23

TRASH HAULING, barrels emtied. TR 7-1242. If no answer, call TR 7-9024. 25-6-16

IRONING DONE in my home, pick up and delivery. TR 7-0963. 25-5-23

DENNIS BRICK RESTORATION, tuckpointing, waterproofing, brick repair, residential, commercial. WE 1-0423. 25-6-16

LAWN MOWING WANTED, in West Granite. TR 6-1672. 25-5-23

IRONING or cleaning. TR 7-3356. 25-5-23

Business Cards 28

WATCH AND CLOCK repairing; 35 years experience, prices very reasonable. Paul Riegle, 1930 Cleveland. 28-12-29

TERMITES — TERMITES — TERMITES: Stop their damage now. We guarantee for five years at no extra cost to you. Stone Pest Control, TR 6-1035. 28-6-16

PLEASE NOTE!
WE NOW HAVE QUALIFIED SERVICE ON CENTRAL AIR-CONDITIONERS
SUPREME
2109 Johnson Road
GL 2-5315 or TR 7-5559

Business Cards 28

LAHEY & SON TREE SPRAYING
Chinese Elms, Roses and Evergreens.
712 TWENTY-SIXTH ST.,
TR 7-0886

RUGS, carpeting, upholstery safely, thoroughly cleaned and dried same day. Only process commended by all three seals! Parents, McCalls, American Research and Testing Laboratories. Duraclean Home and Business Services. TR 7-4057. 28-5-31

KIRBY PARTS AND SERVICE
Call TR 6-3293 or
2010 E. 20TH ST.
Granite City

FOR PERFECT PEST CONTROL, have regular pest control. We serve residential as well as commercial customers. Let us estimate your job. Stone Pest Control. TR 6-1035. 28-6-9

CUSTOM MADE CABINETS AND VANITIES
FREE ESTIMATES AND PLANNING SERVICE
NU-CRAFT CABINETS
GL 2-5380 TR 7-0872

HOME IMP of all kinds, room additions, garages, carports, roofs, porches, siding, ceiling & wall tile, new homes, foundation work, Burlingame Const. Co. Free esitmates, no job to small. Phone TR 7-1995. 28-5-23

CARPENTER REPAIR WORK. Carpenter work of all kinds. Free estimate. Call TR 6-3987 or WE 1-0278 28-6/9

We Match All Advertised Prices on Expert Wheel Ailgnment and Balancing
Shocks - - - $5.20
CARVER'S CITGO
2814 Nameoki Rd., TR 7-4983

FURNITURE UPHOLSTERING and repairing, cushions filled, overstuffed furniture a specialty. Bolliger Upholstering. 1508 Pontoon. TR 6-8919. 28-10-11tf

BASEMENTS AND FOUNDATIONS
Homes and Shell Erection
REASONABLE PRICES
E. PETE EATON
345-0987

CARPENTER REPAIR work. Carpenter work of all kinds. Free estimate. Call TR 6-3987 or WE 1-0278. 28-6-9

TOWNSEND T.V.
Television Sales-Service
T.V. Service Nightly to 7 p.m.
SERVICE CALLS MADE WITHIN THE HOUR
TR 7-2564
ONE DAY SERVICE
All Work Guaranteed 90 Days

CANOES, boats, float trips on Current and Jack Fork rivers. Near Eminence, Mo. Call TR 7-4552. 28-5-23

WATERPROOFING, basements, roofs, walls, floors, plastering, paneling, tile. Call O'Dell Constr. TR 6-4787. 28-5-23

AUTO LOANS
We Make Loans Others Refuse
Also loans to women and personal loans
24 MONTH PAYMENT PLAN
$120, pay back $ 5.00 a mo. + Int.
$300, pay back $12.50 a mo. + Int.
$480, pay back $20.00 amo + Int.
$798, pay back $33.25 a mo. + Int.
Legal small loan interest 3% first $150, 2% on $150 to $300, and 1% over $300 per month on unpaid balance on number of days money used.
RELIABLE LOAN CORP.
19TH AND STATE STS.
GRANITE CITY TR 6-5050

CONCRETE side walks, driveways, porches, floors, walls, patios, chimneys. Call O'Dell Const. TR 6-4787. 28-5-23

PEST CONTROL: Roaches, waterbugs, silverfish, most crawling insects, $1.00 per room; bathroom and closets free. Guaranteed. Dave, GL 2-7108. 28-6-2

Modern Upholstery
1423 23rd St. TR 7-8392
FREE ESTIMATE AND PICK-UP & DELIVERY
If No Answer Call TR 7-8155

AIR CONDITIONING Service. Work guaranteed. WE 1-9924. 28-6-13

REMODELING, carpentry, work all kinds, porches, roofs, doors, room paneling, tiling. Call O'Dell Const. TR 6-4787. 28-5-23

LOOK!
We Now Have Service On
- Refrigerators and Air Conditioners
- Built-In Ranges
- Washers and Dryers
- Dishwashers
- Disposals

Largest Stock of Parts on Washers and Dryers in the Tri-Cities
SUPREME RADIO AND APPLIANCE
2109 JOHNSON ROAD
TR 7-5559 — GL 2-5315

Business Cards 28

HAPPY DAY CHILD CARE CENTER
TR 7-8834

PENNY'S BEAUTY SHOP, 2638 East 24th St. TR 6-7030. Permanents $5 to $12. Tints and bleaches. $3.50. Scalp treatments $2. Shampoo, set $1.25. Hair cuts $1. 28-5-31

FIRES KILL, and thieves rob. For information call Central Burglar Alarm. TR 7-5166. 28-5-31

Lost & Found 29

LOST: Chocolate poodle, red collar answer to name of Jacques, Mitchell area, reward. WE 1-0770, after 5 p.m. 29-5-23

LOST: Small dog, part bull dog and dachshund, female, black, answers to "Tippize." Reward. TR 7-7218. 29-5-23

Notices 30

Triple Lodge No. 835, AF & AM has E.A. and FC degrees tonight, 6:45 p.m. M.M. degrees Wednesday, 7 p.m. Master Masons welcome.
HARRY SHARP, W.M.,
R. E. DOOLITTLE, Secy.

ON JUNE 8, 1966 at 1:15 p.m. The Board of Appeals will meet to consider a petition for a variation in the zoning laws to allow a front porch on property located at 2423 Terminal Avenue. Date 5/19/66. Signed David Jahn, chairman. 30-5-23

ON JUNE 8, 1966 at 1:15 p.m. The Board of Appeals will meet to consider a petition for a variation in the zoning laws to allow a garage attached on property located at 2432 Kilarney Drive. Date 5/20/66. Signed David Jahn, chairman. 30-5-23

ON JUNE 8, 1966 at 1:15 p.m. The Board of Appeals will meet to consider a petition for a variation in the zoning laws to allow a garage on property located at 1750 Venice Avenue. Date 5/19/66. Signed David Jahn, chairman. 30-5-23

ON JUNE 8, 1966 at 1:15 p.m. The Board of Appeals will meet to consider a petition for a variation in the zoning laws to allow a 2-car garage on property located at 3144 Myrtle Avenue. Date 5/19/66. Signed David Jahn, chairman. 30-5-23

Coming Events 31

BARBEQUE EVERY SATURDAY: American Legion Post 113, 24th & Madison Ave. Pork steak and ½ chickens. 3-4/21tf

GABRIEL SHRINE #78, Chicken & Dumplings Dinner, Masonic Temple, 20th & Cleveland, Thurs., May 26th: Serving 11:00 a.m. to 7 p.m. Family style. 31-5-23

PIEROHEY AND FISH FRY
Given by
Lady Sodality of St. Mary's Greek Catholic Church,
1312 Iowa St., Madison, Ill.
FRIDAY, MAY 27 - 4 to 8 P.M.
In Church Hall
Donation 65c Take-Outs

RUMMAGE SALE, Wednesday, May 25, 5 p.m. to 9 p.m. Jr. sizes. 2332 Gary. 31-5-23

RUMMAGE SALE, Tuesday, May 24, 9 a.m. 3000 Sinclair, North Granite. Everyone welcome. 31-5-23

CHICKN DINNER: St. Margaret
CHICKEN DINNER: St. Margaret Mary Church, 1900 St. Clair, 7 p.m. Adults $1.50, children 75c. Carry outs available. 31-5-26

In Memoriam 33

In memory of our dear parents, ANTONIA, who passed away May 23, 1953; and JACOB RADZIKOWSKI, May 31, 1938. Sadly missed by children. 33-5-23

Public Notices 34

NOTICE

Notice is hereby given on the pendency of a suit in the Circuit Court of Madison County, Third Judicial Circuit, wherein LAYMON RANDLE is Plaintiff and ADA DELRIA RANDLE is Defendant, which suit is No. 66-D-401 in Chancery and is for a Divorce. The Defendant, ADA DELRIA RANDLE, is to be served by publication. Default may be taken on or after June 22, 1966 in the Courthouse in Edwardsville, Illinois.

WILLARD V. PORTELL
Clerk of the Circuit Court
Madison County Courthouse
Edwardsville, Illinois
RICHARD ALLEN
Attorney for Plaintiff
34-5/23-31; 6/6

MADISON COUNTY ZONING ORDINANCE BOARD OF APPEALS NOTICE OF PUBLIC HEARING

Notice is hereby given that the above named Board of Appeals, established under the Madison County Zoning Ordinance, will hold a Public Hearing on the 7th day of June, 1966, at the time and place noted below for the purpose of hearing testimony for and/or against the following proposed change in the above named ordinance.

At 2:15 P.M. on the petition of James Matthews, purchaser, and Ruby and Leo Burschwal, owners of record, requesting a Special Use Permit to set a mobile home in an R-3 Residential District, Venice Township.

A tract of land 50 feet in width being at the Southerly boundary line of the alley extending through the Corrected First Subdivision of the W. R. Benjamin Tract, and along the Southerly boundary line of Lot Nine (9) in said Subdivision, and running in a Southeasterly direction, between parallel lines to the Southerly boundary line of said subdivision, said Easterly boundary line of said tract being parallel with and extending in a straight line from the Easterly side of Lot Nine (9) in said subdivision, and the Westerly boundary line of said tract, being parallel with and extending in a straight line from the Westerly boundary line of said Lot Nine (9), said tract being of the same width and extending parallel with and in the same direction as said Lot Nine (9) from the Southerly boundary line of said alley to the South Boundary of said subdivision, according to plat thereof recorded in Plat Book 18, Page 2.

This property is located at 2644 Highway 67 (rear) Granite City Illinois.

The hearing will be held at the above described site.

MADISON COUNTY ZONING BOARD OF APPEALS
per HOWARD KASEBERG.
Chairman. 34-5-23

Public Notices 34

ORDINANCE NO. 68

AN ORDINANCE MAKING APPROPRIATIONS FOR THE VENICE PARK DISTRICT IN THE COUNTY OF MADISON AND STATE OF ILLINOIS FOR THE FISCAL YEAR BEGINNING MAY 1, 1966, AND ENDING APRIL 30, 1967.

BE IT ORDAINED BY THE BOARD OF PARK COMMISSIONERS OF THE VENICE PARK DISTRICT, IN THE COUNTY OF MADISON, STATE OF ILLINOIS:

Section 1: That this ordinance be and the same is hereby termed the "Annual Appropriation Ordinance for the Venice Park District, in the County of Madison and State of Illinois, for the fiscal year beginning May 1, 1966, and ending April 30, 1967".

Section 2: That the following sums of money be and the same are hereby appropriated for park purposes to defray all necessary expenses and liabilities of the Venice Park District for the fiscal year beginning May 1, 1966, and ending April 30, 1967, and for the additional purpose of accumulating monies for improvements to be made in the future.

Section 3: That the amounts provided for herein as salaries for officers and as compensation of employees, are hereby fixed as the salaries and compensation to be paid said officers and employees for services to be rendered during the fiscal year beginning May 1, 1966, and ending April 30, 19[illegible].

Section 4: That the objects and purposes for which said appropriations are made, and the amount appropriated to each object and purpose, are as follows:

ARTICLE 1. GENERAL CORPORATE PURPOSES

Administrative Department:		
Salary of Park Superintendent	$ 3,600.00	
Salary of Secretary	2,700.00	
Postage and freight expenses	50.00	
Stationery and office supplies	150.00	
Illinois Ass'n of Park District Dues	120.00	
Illinois Ass'n of Park Districts Convention expense	1,000.00	
General foreman, maintenance	1,800.00	
Election expense	300.00	
Total		$ 9,720.00
Legal Department:		
Salary of Attorney	$ 2,400.00	
Travel Expense	450.00	
Total		$ 2,850.00
Finance Department:		
Salary of Treasurer	$ 2,400.00	
Bond for Treasurer	80.00	
Legal Publications	175.00	
Audit	500.00	
Total		$ 3,155.00
General Park Expenses:		
Park Buildings:		
Repairs	$ 300.00	
Fuel	150.00	
Light	125.00	
Water	75.00	
Miscellaneous building supplies	450.00	
Telephone service	300.00	
Total		$ 1,400.00
Park Grounds:		
For purchase of trees, plants, seeds, shrubbery and flowers	$ 1,000.00	
Purchase of new equipment	500.00	
Repair to vehicular equipment	600.00	
Repairs, mowers, and other small equipment	500.00	
Gasoline and oil	600.00	
Insecticides and fertilizers	1,000.00	
Tools	150.00	
Supplies	500.00	
Electric power (grounds)	100.00	
Water	500.00	
Wages of Park Laborers	10,000.00	
Truck License	5.00	
Truck Inspection	10.00	
Insurance (vehicular equipment)	400.00	
Workmen's compensation insurance	1,100.00	
Rental, extension to park lighting system	2,700.00	
Public liability insurance premium	400.00	
Total		$20,065.00
Park Police:		
Salaries of Park Policemen	$ 6,000.00	
Bonds for Park Policeman	100.00	
Total		$ 6,100.00
BUILDING AND IMPROVEMENT FUND:		
Monies to be accumulated in a special fund, "The Building And Improvement Fund", for the purpose of defraying the cost of a new park garage and office, and other needed capital improvements	$ 7,500.00	
Total		$ 7,500.00
Contingencies:		
Unanticipated requirements and emergencies	$ 500	
Total		$ 500.00
TOTAL APPROPRIATION FOR GENERAL PURPOSES		$51,290.00
ILLINOIS MUNICIPAL RETIREMENT FUND:		
For the cost of participation by the Venice Park District and the instrumentalities thereof in the Illinois Municipal Retirement Fund in accordance with the Illinois Retirement Fund Act and in accordance with the provisions of the Social Security Enabling Act	$ 3,500.00	
Total Amount of Appropriations for Illinois Municipal Retirement Fund		$ 3,500.00

ARTICLE 2. RECREATIONAL PROGRAM FUND

For the planning, establishing and maintaining recreational programs carried on by Venice Park District, as provided in Sections 5-2 of "The Park District Code".

Athletic equipment	$ 800.00	
Playground equipment - repair	700.00	
Water	250.00	
Electric Power	300.00	
Labor-hourly (Used in laying out and care of playgrounds)	4,500.00	
Salaries of playground supervisors	5,200.00	
Contingent expenses	50.00	
Installation of new lighting system for ball diamonds (balance as per contract	6,100.00	
Total amount of appropriations for Recreational Program Fund		$17,900.00

SUMMARY

Total Appropriations— General Corporate Purposes	$51,290.00
Total Appropriations— Illinois Municipal Retirement Fund	3,500.00
Total Appropriations— Recreational Program Fund	17,900.00
Total of All Appropriations	72,690.00

Section 5: This Ordinance shall be in full force and effect from and after its passage, approval and publication according to Law.

PASSED this 12th day of May, A. D., 1966.
APPROVED this 12th day of May, A. D., 1966.

William Ohlendorf Jr.
President, Board of Park Commissioners
Venice Park District

ATTEST:
Leroy Kutz
Secretary, Venice Park District
(SEAL) 34-5/19

READY MIX CONCRETE
CALL LYBARGER
GL 2-3107 or GL 2-6180

the Light touch
BY THE
Grand Cafe
Friend of ours told the barber, "Just a shave. I haven't time to listen to a haircut."
FOR FAST FRIENDLY SERVICE AND DELICIOUS FOOD, VISIT THE
GRAND CAFE
1413 Twentieth St. TR 6-9618

Public Notices 34

NOTICE: COLOR FOR BALLOTS

Announcement is hereby made that the Colors of the Primary Ballots to be used at a Primary Election to be held in the 184 Precincts in the County of Madison and State of Illinois, on the 14th day of June A. D. 1966, by the respective parties will be as follows:

Democratic Party Pink

Republican Party Blue

Dated the 23rd day of May, A.D., 1966.

EULALIA HOTZ, County Clerk.

Local Hospital Among Finalists in Contest

St. Elizabeth Hospital has been cited for the excellence of its patient relations program by a national hospital newsletter, "Pulse on Patient Relations."

The local hospital has been accepted for consideration for national honors in the 1966 Pulse National Patient Relations Awards Program. The program is designed to honor annually those hospitals which are making a significant contribution to improved comfort and morale.

Twelve hospitals will receive awards in the national competition. Final judging, by a panel of well-known authorities in the hospital field, is scheduled for June 1966.

Awards will be made in three categories—1) an over-all patient relations program, 2) a single patient relations project, and 3) hospital newsletter. Four winners will be selected in each category according to type and size of hospital.

Five Charges Filed

Charges of disorderly conduct using profanity, creating a disturbance and intoxication were placed against William Garrett, 39, of the Pontoon Plaze Apartments, who was arrested Friday afternoon at Alright Drive-in Cleaners on Fehling road. He later was also charged with assault on a complaint filed by Dorothy Utley. Garrett was released on $375 cash bond for a hearing June 3.

Miss Laux to Attend School Librarian Meet

Miss Evelyn Laux, Prather junior high school, is among 30 school librarians picked from 24 states in the nation who will be attending an eight-week Institute for School Librarians which begins June 20 on the University of Wisconsin campus in Madison.

The institute, supported by a Natoinal Defense Education Act grant from the U. S. Office of Education, will focus on trends and innovations in today's schools and their relationship to the school library.

The 30 persons selected to take part in the summer training at Wisconsin's University were chosen from hundreds of applicants. All are now employed as elementary or secondary school librarians or supervisors with at least three years experience in their profession, all hold college degrees, and all have earned 15 or more credits in library science.

Collide in Madison

Cars driven by Ralph A. Young, East St. Louis, and Leslie A. Pryor, also of East St. Louis, were damaged at 6:30 p.m. Friday in a collision at McCambridge avenue and Edwardsville road in Madison. Police reported the cars collided in the intersection, damaging Young's car in the front end and Pryor's car on the left side.

NORMA'S MATERNITY SHOP
2922 NAMEOKI RD.

OPEN 7:00 — START DUSK
FALCON
7400 COLLINSVILLE RD. • UP. 4-9008
2 LAST DAYS
A COMEDY FUNNY
"Lord Love a Duck"
ELVIS PRESLEY
"TICKLE ME"
• STARTS WEDNESDAY •

Rosalind Russell * Hayley Mills
The Trouble with Angels
COLUMBIACOLOR
— 2ND HIT —

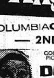

COLUMBIA PICTURES presents KIRK DOUGLAS RICHARD HARRIS "THE HEROES OF TELEMARK"
COLUMBIACOLOR PANAVISION

NELL & RAY'S LOUNGE
1413 SECOND STREET MADISON, ILL.
OPEN 10 A.M. TO 4 A.M.
• HOT LUNCHES
• CHICKEN • CHOPS
• STEAKS • SHRIMP
• CARRY-OUT ORDERS •
WILL DELIVER ON 4 OR MORE ORDERS

OPEN 7:00 — START DUSK
BEL★AIR
HWY. 66 & 111 TR. 6-9636
2 LAST DAYS
"VIVA MARIA" - Color
"PROMISE HER ANYTHING"
STARTS WEDNESDAY
1ST AREA SHOWING
IT'S ELVIS in "FRANKIE AND JOHNNY"

TECHNICOLOR UNITED ARTISTS
— 2ND HIT —

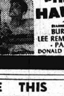

FUNNIEST WESTERN EVER
"THE HALLELUJAH TRAIL"
BURT LANCASTER
LEE REMICK · JIM HUTTON · PAMELA TIFFIN · DONALD PLEASENCE · BRIAN KEITH

WASHINGTON THREATRE
19th and State Streets GL 1-7777
Last Times Tonight and Tuesday, May 23, 24 — Starts 6:00
All Technicolor—Action Packed and Fun Filled
James Coburn in

OUR MAN FLINT
COLOR by DE LUXE
CINEMASCOPE

The "Carry On" Gang in the Laff Riot of the Year
Bedlam on the Nile!
CARRY ON CLEO
In EXOTICOLOR

Starts Wednesday for 7 Days — May 25 to 31
TWO GREAT HITS FROM WALT DISNEY — ALL TECHNICOLOR

A delight for NEW millions!
Walt Disney's Bambi
TECHNICOLOR
© Walt Disney Productions, Inc.

A motion picture you'll never forget!
WALT DISNEY presents Those Calloways
TECHNICOLOR® · © 1964 Walt Disney Productions

Next Attraction—Dean Martin in "THE SILENCERS" and Kirk Douglas in "THE HEROES OF TELEMARK"

SAVE THIS VALUABLE COUPON — SAVE THIS VALUABLE COUPON —

Colonel Sanders Says:

Good Only Monday, May 23 thru Friday, May 27
SAVE 37c
Reg. $1.25
for 88c Limit of 2
WITH COUPON
Chicken Dinner includes 3 pieces of succulent fried chicken, snowy whipped potatoes, gooood gravy, cole slaw and rolls.
CARRY-OUT ORDERS ONLY
NO SUBSTITUTIONS
NO PHONE ORDERS

AMAZING CAMERA OFFER
Takes 16 color or black and white pictures per roll ONLY 85c With purchase of bucket or barrel.

Kentucky Fried Chicken
AT THESE LOCATIONS
GRANITE CITY 2500 Nameoki Rd.
BELLEVILLE 2629 W. Main St.
COLLINSVILLE 265 St. Louis Rd.
E. ST. LOUIS 5800 State St.
WOOD RIVER Wood River & Edwardsville
GODFREY 3030 Godfrey Rd.

SAVE THIS VALUABLE COUPON — SAVE THIS VALUABLE COUPON —

Rail Merger Proposal Affects Quad-Cities

(First of a series)

The Quad-City area is directly affected by the outcome of a current tug-of-war for acquisition of the Rock Island Railroad (Chicago, Rock Island & Pacific), a study by the Press-Record showed today.

One local organization already has gone on record as favoring merger of the Rock Island and Chicago & North Western lines, and it is expected that Quad-Cityans will be among those testifying before Interstate Commerce Commission hearings during the next two to four months.

Three possibilities are that the ICC might rule against any merger involving the Rock Island; it might approve acquisition of Rock Island by C&NW, which will ask the ICC in late May for permission to merge with the Chicago, Milwaukee, St. Paul & Pacific railroad; or it might allow the Rock Island to be taken and split by the Union Pacific and Southern Pacific railroads.

C&NW Yards Here

Local interest stems from the fact that the C&NW serves the Quad-City area and operates yards in the Madison area. If it would be weakened financially by extension of the Union Pacific into its area, it is felt that local railroad service might deteriorate.

Another point of concern is whether rail service is to be curtailed to southwestern states served by products shipped from manufacturers and fabricators in this region.

Fear of rail traffic diversion resulting from the Union Pacific plan—diversion estimated at as much as $229 million a year—was the central issue brought out in ICC sessions conducted in Chicago in late April and early May.

Many Intervening

Basic competition for control of the Rock Island—described in a well-known song as "a mighty good road"—is between the C&NW and UP. But more than two score railroads, state commissions, city officials and other interested parties plan to intervene in the proceedings.

Among railroads opposing the Union Pacific are the C&NW, the Milwaukee road, Missouri-Pacific, Danver & Rio Grande Western, St. Louis-San Francisco Railway, Atchison, Topeka & Sante Fe and the Western Pacific.

C&NW wants the entire Rock Island line but, if the Interstate Commerce Commission makes it a condition of merger, North Western would sell a portion of the trackage to the Sante Fe for about $100 million. The basic UP plan involves division of Rock Island, with Southern Pacific paying $120 million for southern trackage.

Calls Diversion Minimal

At the Chicago hearings, attorneys for dissenting railroads cross-examined Robert A. Lovett, UP executive committee chairman and its leadoff witness. In his direct testimony submitted earlier to the ICC, Lovett conceded some traffic might be taken from other carriers, but called this diversion "minimal."

Cross-examination by the North Western's chief trial counsel, William L. McGovern, brought out that four independent traffic surveys showed UP could divert millions of dollars in annual freight revenues from other lines.

One study, conducted by James R. MacAnally, Union Pacific's vice-president-traffic, showed the potential diversion of $229 million. A similar study conducted for the Rock Island by the investment banking firm of Glore Forgan, William R. Staats, Inc., Chicago, showed the traffic diversion potential to be approximately $173 million. Another traffic study was conducted for Union Pacific by the railroad consulting firm of Wyer, Dick & Co., Upper Montclair, N. J.

When questioned about the MacAnally study by McGovern, Lovett replied that the $229 million figure represented the "theoretical maximum" diversion potential and was, in his opinion, an "unrealistic" figure.

Lovett agreed with McGovern's statement that the Wyer study suggests one of UP's considerations in a merger "should be the degree to which you can look forward to influencing traffic away from existing lines."

Aggressive or Defensive?

McGovern's cross-examination also revealed that the Wyer study characterized a Union Pacific-Rock Island merger as an "aggresive" merger, whereas a merger between Union Pacific and one of the other six principal midwestern lines interchanging traffic with Union Pacific at Omaha-Council Bluffs, Ia., such as the North Western, would be largely "defensive." Lovett said, "That is Mr. Wyer's opinion."

Attorneys for other railroads attacked other reasons given as to the desirability of a Union Pacific-Rock Island merger.

In his prepared testimony Lovett said that among others, Union Pacific feared the competitive threat posed by a possible merger of the Great Northern Railway, Northern Pacific Railway and the Chicago, Burlington & Quincy Railroad. On cross-examination by Leon Leighton, counsel for the Missouri-Pacific, however, Lovett said he was aware that the ICC had recently denied the merger of these roads.

Rock Island Upgrading

Leighton also asked Lovett about the Union Pacific's plans for a major capital spending program, involving some $200 million to upgrade the Rock Island's lines if the merger is completed. Lovett said the UP board has not committed itself to spend any specific sum toward upgrading the Rock Island.

Lovett was also questioned by attorneys for the Rio Grande, Western Pacific, Milwaukee, Sante Fe, Frisco, Burlington and Great Western, and by a representative of the Colorado attorney general's office and a representative of a farm shippers' group.

Edd H. Bailey, Union Pacific president, was that road's second witness and outlined plans for service improvements.

Propose Local Yard

In an apparent effort to attract support for its application from this area, Union Pacific last week said a yard would be built in the Madison-St. Clair counties area to tie its proposed system with eastern and southern-based railroads.

Trains would be brought in from the west and southwest for switching to the east and south.

This area and Chicago would be the easternmost terminals for the system. Most western-based railroads coming into this region utilize terminals on the Missouri side of the river, it was noted.

READY MIX CONCRETE
CALL LYBARGER
GL 2-3107, or GL 2-6180

SAVE on 15%
15% on your Homeowners Insurance Policy. Fast Claim Service.
Gitchoff Agency
1927 Edison
GL 2-3119 — TR 7-2006

BILLS PAST DUE ?
BORROW $801 to $5000
Pay off your bills; cut monthly payments. Take up to 60 months to repay. You do not have to be a homeowner. Phone for a loan today. Know your loan is approved before visiting the office.
ALAMO CREDIT CORP.
GL 2-6110
Offices also in Quincy, Peoria, Decatur, Alton and E. St. Louis. Licensed and Regulated by the State of Illinois
ALAMO CREDIT CORP.: Gentlemen I am interested in a loan.
Name___ Address___
City___ State___ Zip___

SOECHTIG'S GREENHOUSE
FOR YOUR
FLOWERS
2765 NAMEOKI DR. NORTH GRANITE

● TRY A PRESS-RECORD CLASSIFIED AD ●

Reg. U.S. Pat. Off. Pending

Medi-cash, State Farm's new hospital policy, pays you in cash—money to spend as you wish—while you or any qualified member of your family is hospitalized. Call me or drop by for all the details!

ROY THEBEAU
3516 Nameoki
TR 6-8258

JOE HASSLER
3727 Nameoki
TR 7-4918

ED NICHOLS
3014 Madison
TR 6-8728

MIKE TOUNDAS
1801 Pontoon
GL 2-3123

GERALD THEBEAU
GL 1-7507
3516 Nameoki

HARRY THEBEAU
1511 Fifth St.
TR 6-7970

STATE FARM MUTUAL
AUTOMOBILE INSURANCE COMPANY
Home Office: Bloomington, Illinois

FRIEDMAN'S
HAS THE BIGGEST BARGAINS IN
SUMMER FURNITURE FOR THE...

Greatest Living Under the Sun

4-POSITION CHAISE
Weather-resistant aluminum frame with reversible innerspring cushions. Vinyl covers in colorful floral pattern. Back adjusts to 4 positions for comfort.
$29.95

CHOICE OF GREEN, RED OR YELLOW

SOLID OAK PORCH SWINGS
RELAX... and Swing Awhile
on these old-fashioned solid oak swings
- Solid Oak—Clear Varnish Finish
- Shaped Seat for added comfort
- Rust-Resistant Chains and Ceiling Hooks
4-FT. $17.95
5-FT. $19.95
A KANE LINE PRODUCT

ALL-METAL, WEATHER RESISTANT 3-PASSENGER GLIDER
$29.95
58" Steel Glider with aluminum ends. Patented Bal-Glide suspension assures years of smooth operation with minimum of maintenance. Choice of Red and White, Green and White, and Yellow and White.

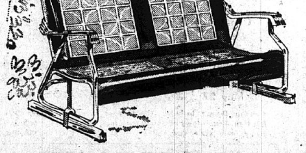

Graduation Gift Specials!

FREE! RECORD PACK!
5 exciting new 45 rpm HIT records, attractively boxed,
AT NO EXTRA COST, with the purchase of MASTERWORK M-1902 America's fastest selling SOLID STATE (NO TUBES) "Attache Case" portable
only $29.95 WITH RECORDS

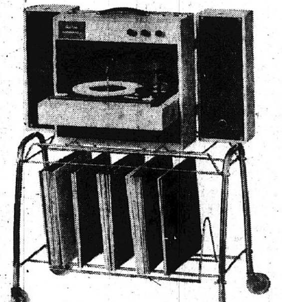

MODEL M-1907
M-1907 Stereophonic With Detachable Speakers
SAVE — $15
REGULARLY $84.95
$69.88 WITH STAND
Platinum Gray cabinet has walnut grained vinyl inlay on front drop-down panel. Two permanent magnet full range speakers in detachable enclosures provide brilliant full stereo effect. Plays all sizes and speeds, automatically. Complete with tubular steel, has storage capacity for 150 records.

MASTERWORK
Entertainment Ensembles!
Buy either of these 2 MASTERWORK SOLID STATE (No Tubes) STEREOPHONIC Portables and receive AT NO EXTRA COST
A custom designed roll-a-bout stand!

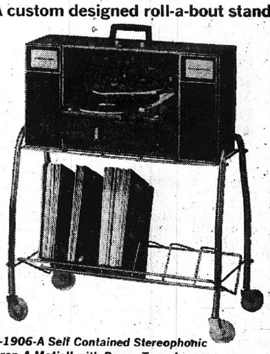

M-1906-A Self Contained Stereophonic "Drop-A-Matic" with Power Transformer
Excitingly styled in charcoal gray tweed with ebony speaker grills and decorated record changer housing, this portable has 2 speakers, stereo cartridge with twin needles and comes with a nickel finished steel stand with 150 LP record storage capacity.
THE EXCITING ENSEMBLE only $57.50

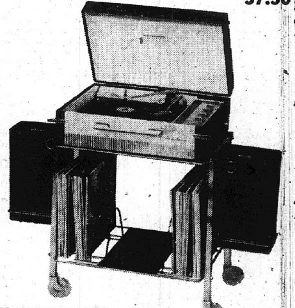

M-1908 Deluxe Stereophonic with Power Transformer
This sophisticated portable has an Ebony contour luggage cabinet with "Jet Age" handle, dual channel amplifier capable of a 10 watt output, 4 speed Garrard automatic changer, ceramic cartridge with diamond needle and brilliant 4 speaker system. The 1908 comes equipped with a custom built mobile stand, with record storage space, speaker storage shelf, casters, and wings for top flight stereo separation.
This exciting ensemble only $99.95
MASTERWORK
A product of COLUMBIA RECORDS
a division of Columbia Broadcasting System, Inc.

OPEN EVERY MONDAY, TUESDAY And FRIDAY UNTIL 8:30 P.M.
FRIEDMAN'S
FIFTH And MADISON
TR 7-6000
FREE PARKING — FREE DELIVERY
BUY NOW ON CONVENIENT TERMS